The Tribune's
Telegraphic service is the best to be had. Its readers get the news of the world the day it happens.

Oakland Tribune.

The Tribune
Is read by thousands of families in Alameda county. It is the popular advertising medium of Oakland.

VOL. LIV | OAKLAND, CALIFORNIA, TUESDAY EVENING, DECEMBER 17, 1901 | NO. 287

LARGE BUSINESS TO COME TO OAKLAND.

Pattosien Furniture Company Takes Lease of Three Story Building on San Pablo Avenue.

Today William J. Pattosien, acting for the Pattosien Furniture Company, signed a ten-year lease for a three-story brick building to be erected by Woodward Watson & Co. on San Pablo avenue between Sixteenth and Seventeenth streets.

It is the intention of the Pattosien Company to establish a mammoth store for the sale of furniture, carpets and all sorts of house fittings in Oakland. The entire building will be utilized in the business.

The new building will be very large. It will have a frontage of 45 feet on San Pablo avenue and 52 feet on Seventeenth street, and will run back 101 feet from Seventeenth street and 138 feet back from San Pablo avenue. Erection will be begun as soon as the plans can be prepared by the architect, Walter J. Matthews, who will begin drawing them up immediately.

The Pattosien Company has the largest furniture establishment in San Francisco, occupying a whole block on Mission street. It has been phenomenally successful, making a point of carrying an immense stock and selling on the closest margin.

The advent of this enterprising company into Oakland may be regarded as an event, and the ten-year lease of the new building shows that it has come here to stay.

For some time Mr. Pattosien has been searching for a building large enough for his purpose, but could find none vacant. Indeed, there are very few business blocks in the city that would answer his requirements. Failing to find a suitable building for rent, he closed a contract with Woodward, Watson & Co. to have one built especially for him. Mr. Pattosien evidently sees the great advantage Oakland possesses as a business point or he would not make arrangements to enter permanently into business on such an extensive scale here.

KING EDWARD WILL POSTPONE VISIT TO IRELAND

LONDON, Dec. 17.—The World today says the proposed visit of King Edward and Queen Alexandra to Ireland, which was to have taken place in the spring after His Majesty's coronation, has been abandoned on account of the unsettled state of that country.

CAPITAL AND LABOR CONSULT ABOUT PEACE

NEW YORK, Dec. 17.—The second session of the peace conference between labor and capital was held today at the rooms of the Board of Trade and Transportation.

When Chairman Oscar Strass called the meeting to order Samuel Gompers, Theodore Shaffer, John Mitchell and the other leaders of the American Federation of Labor, who were detained at Scranton, Pa., had not reached the hall. Frank Sargent, grand master of the Brotherhood of Railroad Firemen, was present, and Senator Hanna and Archbishop Ireland were again in attendance.

Others present were the Rev. Frank W. Merry of Boston, chairman of the Labor Committee of the National Council of the Congregational Church; Thomas H. Kenney of the Knights of Labor of Boston, George E. McNeill of the American Federation of Labor of Boston, E. B. Durand of the Industrial Commission and S. R. Calloway.

Mr. Durand was the first speaker.

GREAT LOSS IS SUSTAINED BY THE FLOODS EAST

PHILADELPHIA, Dec. 17.—Railroad service in this State, which was badly crippled by the floods of Saturday night and Sunday, is gradually recovering its normal condition and by this afternoon or tomorrow morning trains will be running practically on time. Thousands of laborers are at work repairing the damage to road beds and bridges wrought by the rushing waters. The railroads that suffered the most damage are the Lehigh Valley, Central of New Jersey, Pennsylvania, Delaware, Lackawanna and Western and the New York Central. In some localities it will be weeks before the damage is fully repaired.

Conservative estimates place the loss from the floods at from $3,000,000 to $5,000,000. So far reports have been received here of the loss of nine lives in various parts of the State.

SCHLEY PREPARES TO FILE LIST OF OBJECTIONS

WASHINGTON, Dec. 17.—Hon. Isador Rayner and Mr. Teague, counsel and assistant counsel respectively for Admiral Schley during the court of inquiry, have gone to Baltimore and both are engaged in that city today with the statement of objections to the findings which Admiral Schley has been granted permission to file with the reviewing authority, Secretary Long. This work is expected to occupy them for several days.

Senator McComas of Maryland called at the Navy Department today and had a long talk with Secretary Long before the latter departed for the Cabinet meeting. It is understood the Senator came to the Department for the purpose of securing an extension of several days of the time allowed by Secretary Long for the submission of the statement if it appears that the Admiral's counsel cannot properly prepare the document in time.

Secretary Long this afternoon informed Senator McComas that he would grant Admiral Schley's attorneys an extension of twenty-four hours of the time originally allowed them for the submission of their statement. This will make the time expire Thursday at 4 o'clock.

HEAVY EARTHQUAKE AT THE PHILIPPINE ISLANDS

MANILA, Dec. 17.—The United States Commission has finally decided to not again interfere with the importation or exportation of gold or silver unless absolutely compelled to do so by force of circumstances, but beginning with the year 1902 the Commission will alter the two to one rate in accordance with the present ratio, in the hope of preventing the further export of gold and American bills which are at present being shipped daily.

The reports from the provinces of the earthquake of Sunday last show that they suffered more severely than Manila. At Batangas a soldier was killed by falling.

Ships felt the shock several miles at sea.

The son of the Governor of the Island of Negroes has been killed in an engagement.

Four cases of the plague have occurred, the first since October.

CALL FOR THE HAYWARDS ELECTION MAY BE INVALID.

HAYWARDS, Dec. 17.—Town Trustee T. J. Crosby made the following statement to a representative of THE TRIBUNE this afternoon:

"In the ordinance calling a special bond election, a defect has been discovered, the effect of which is indefinite and it is one which will probably be used in an attempt to invalidate the bonds should the election carry.

"The town seal was, through some oversight on the part of the Town Clerk, omitted from the ordinance, and just how far that will go towards invalidating the bonds is not as yet apparent."

Trustee Bruner was asked in regard to the omission of the town seal on the bond ordinance and said that he had not examined the ordinance except in a casual way.

WILL FIGHT FOR THE HOME

Madame Tingley Sees a Conspiracy in Case.

LOS ANGELES, Dec. 17.—Madame Tingley, head of the Point Loma Home, was the first witness called today in the Bohm case. The usual crowd, composed largely of women, filled the court room when the trial was resumed. Madame Tingley described several of the features of her institution and concluded her testimony as follows:

"I expect to prove myself a friend to the Bohm family, and that behind this family affair is a wide movement to hurt the institution. I hope to get behind the scenes. I mean that there have been attempts similar to this before to hurt the institution and I mean to probe this matter to the very bottom.

"I believe the thread traces back into the heart of the Catholic Church, and if it takes thousands of dollars and years to accomplish I shall ferret out this conspiracy."

This statement created a sensation throughout the court room. Witness talked nervously and was warned repeatedly by the court for talking back and scolding opposing counsel.

WILL LOOK FOR GOLD

STOCKTON, Cal., Dec. 17.—A company has been formed in San Francisco and capitalized for $1,000,000 to develop the resources of Cocoos Island, off the Costa Rican coast. The company is composed mainly of wholesalers. The articles of incorporation were filed in Phoenix, Maricopa county, Arizona, that the stock may be non-assessable. Mr. Levigne, a crockery importer and jobber of San Francisco, is one of the main stockholders. Cocoos Island has come into notoriety by reason of expeditions made to it for the purpose of uncovering vast treasure supposed to have been buried there by pirates, though the new company is not after the gold of the buccaneers.

BIDS NOT NECESSARY

SACRAMENTO, Cal., Dec. 17.—Judge Hughes in the Superior Court today decided in favor of the State a suit brought by it, through Controller Colgan, to recover $805 alleged to be due for 322 reams of official paper furnished the city and county of San Francisco by Secretary of State Curry. San Francisco had declined to pay the bill on the ground that the paper had not been purchased through the Board of Examiners and bids had not been advertised for. Judge Hughes decides that the purchase vested with the Secretary of State, that it was not necessary to advertise for bids and San Francisco must pay the claim.

S. P. TRAFFIC

CHICAGO, Dec. 17.—Representatives of Western Association roads met here today. The notice of withdrawal of the Southern Pacific military traffic was discussed in an endeavor to reach some settlement.

FIRST DEBATE OF SESSION.

Bill for the Philippines is the Cause of Discussion.

WASHINGTON, Dec. 17.—The first debate of the session in the House began today on the bill to provide temporary revenues for the Philippine Islands. Under the agreement made last Friday, the debate is to continue today and tomorrow until 4 o'clock, when the vote is to be taken. Mr. Payne, the floor leader of the majority, opened for his side, and owing to the indisposition of Mr. Richardson, the floor leader of the minority, who is suffering from an attack of the grip, the task of opening for the Democratic side devolved upon Mr. Swanson of Virginia. There was a fair attendance in the galleries. Before the debate began some preliminary business was transacted. Messrs. De Armond of Missouri and Broussard of Louisiana, who had not heretofore appeared at this session, took the oath.

After the routine business had been disposed of, Mr. Payne moved that the House go into executive session for the consideration of the Philippine revenue bill. Two Democrats, Mr. Vander of Missouri and Cooper of Texas, attempted to interrupt the motion with unanimous consent to consider the Schley investigation, but Mr. Payne declined to yield the floor and his motion prevailed.

Mr. Payne, in opening the debate, carefully explained the purpose of the bill, which already has been set forth in his report.

During Mr. Payne's speech there was quite a colloquy between Gaines, of Tennessee, who visited the islands last summer, and Mr. Payne. The latter described the success of the Philippine Commission and asserted that the Republicans were trying to lift the Filipinos to American citizenship.

Mr. Gaines declared the Constitution and the flag should be carried to the Philippines.

Mr. Payne said he was surprised that Mr. Gaines had not carried the Constitution and the flag to the Islands.

"You have done that covetedly," said Mr. Gaines. "I propose to show you up."

Mr. Payne sarcastically replied that he supposed Mr. Gaines had learned more in a brief visit than all the officials of the United States in two years and a half of investigation.

Mr. Payne also had a brief controversy with Mr. Wheeler, of Kentucky, in which the latter asserted that aggregate capital had the assurance that the Attorney General would not prosecute the trusts and that was why they existed.

Mr. Payne declared that Mr. Wheeler did not believe his own assertion any more than he (Payne) believed it.

Mr. Payne closed his speech at 1:20 and was followed by Mr. Swanson of Virginia, who declared that none of the benefits for the Filipino people "could accrue through the agency of the pending bill." The voice of the floor leader of the majority, he said, was the voice of Jacob, but the hand was the hand of Esau.

INVESTIGATE THE ADMIRAL

Wheeler Introduces Resolution in Congress.

WASHINGTON, Dec. 17. — Representative Wheeler of Kentucky has introduced a resolution to investigate the conduct of Rear Admiral Schley from the time he took command of the flying squadron up to and including from the time he took command of the July 3, 1898. It recites the action of the Court of Inquiry and declares the American people desire an investigation by citizens not connected with the Navy Department.

Representative Mudd of Maryland also introduced a resolution relative to Admiral Schley as follows:

"Resolved, that the thanks of Congress and of the American people are hereby tendered to Rear Admiral Winfield Scott Schley and the officers and men under his command for their victory over the Spanish forces and the destruction of the Spanish fleet in the naval battle off Santiago de Cuba July 3, 1898."

Mr. Mudd says the resolution is not the result of any concerted action by the Maryland delegation and represents his individual views.

HOBSON NOT ENGAGED.

CINCINNATI, O., Dec. 17.—A Times-Star special from Springfield, Ohio, says that Miss Eleanor Ludlow, niece of ex-Governor Bushnell, said today:

"There is positively no truth in the report of the engagement of Captain Richmond P. Hobson and myself. You will do me a favor to deny it and you cannot make the statement too emphatic."

HAVE BROUGHT A SUIT AGAINST NORTHERN PACIFIC.

NEW YORK, Dec. 17.—Argument was heard by Justice Scott in the Supreme Court today on the application of Wolf Brothers & Co. and other plaintiffs to enjoin the Northern Pacific Railway Company from carrying out a plan of reorganization adopted in November to retire its preferred stock of $75,000,000. The preferred stockholders of the company claim that they are excluded from purchasing certain bonds, which privilege they allege is given to the owners of the common stock.

VESSELS IN A COLLISION.

BOSTON, Dec. 17.—The British Steamship Isle of Kent, of New Castle, England, from Savannah for Bremen, put in here today with her bows crushed in and her stem battered. She brought the entire crew of the Spanish steamer Amesti, bound from Bilbao, Spain, for Philadelphia, the latter vessel having sunk in half an hour after a collision with the Isle of Kent on Saturday last when about 328 miles east of Cape Cod.

EASTERN WEATHER.

CHICAGO, Dec. 17.—Temperatures at 7 this morning: New York, 20; Boston, 12; Philadelphia, 22; Washington, 18; Chicago, 6; Minneapolis, 2; Cincinnati 2; St. Louis, 16.

W. J. ROBINSON WILL BE CIRCUIT JUDGE.

President Will Name a Former Oaklander for Important Position in Hawaii.

WASHINGTON, Dec. 17.—The Cabinet meeting today was almost entirely devoted to the discussion of appointments, principally in the Department of Justice. The following have been selected and will be appointed within a day or two:

W. J. Robinson, Third Judge of the Circuit Court of Hawaii; Robert J. Breckons of Wyoming, U. S. Attorney for the District of Hawaii.

[W. J. Robinson mentioned in the dispatch was formerly a well known resident of Oakland and a popular member of the bar of Alameda county. For a number of years he was engaged in the law business with the late James C. Martin, under whom he secured his legal training. When Mr. Martin died Mr. Robinson opened an office of his own in the Wilcox block on the corner of Ninth and Broadway.

When Hawaii was annexed to the United States, Mr. Robinson went to Honolulu as the private secretary of Hon. M. M. Estee. Later, Mr. Robinson became Court Commissioner.

Since then he has been making an earnest canvass for the position of Circuit Judge.]

POSTMASTER GENERAL RESIGNS.

WASHINGTON, Dec. 17.—Announcement was made today that Postmaster-General Smith has tendered his resignation and that it has been accepted.

Henry E. Payne, National committeeman, has been offered the position and has accepted it.

SPEAR'S APPOINTMENT IS WELL RECEIVED.

No action of the administration in recent years has been received with more general satisfaction than the reappointment of Joseph S. Spear Jr. of San Francisco as Surveyor of Customs. In business circles particularly the news was received with pleasure.

The late President McKinley first appointed Mr. Spear as Surveyor and it soon proved to be one of the most popular appointments of his administration. Mr. Spear showed such good judgment and the conduct of his office was so efficient that he has been rewarded by reappointment at the hands of President Roosevelt. The popular Surveyor will continue in office for another term as a reward for his faithful services.

Shipping men, importers, merchants and all others who have dealings with the Customs Department are recognized in Mr. Spear from the time he entered upon the discharge of his duties a man eminently qualified for the position. He has always been found courteous, careful and pleasant, as well as fair and impartial. His work has been commented upon in the highest terms of commendation by the Treasury Department at Washington on several occasions. In the Federal circle, where Mr. Spear is a decided favorite, there has been much rejoicing, and the Surveyor has been the recipient of many congratulations.

U. C. EXAMINATIONS.

The following announcements for the second half year, 1901-1902, were made at the University of California today:

Matriculation examinations will be held on January 9, 10 and 11, 1902, in room 18, North Hall.

Both students and applicants will be required to obtain permits to enter the examination room. Examination permits will be issued by the Recorder of the Faculties on or before Wednesday, January 8. Applications for permits to be sent by mail should be made not later than January 2.

Applications for admission to the University in January, and recommendations issued by the principals of accredited schools, should be filed with the Recorder of the Faculties on or before Monday, January 6. This may be done by mail. Credentials from other universities and from secondary schools outside of California should be filed as early as possible, in order that applicants who may be required to take entrance examinations may have due notice.

The registration of graduate and undergraduate students for the courses of the second half year will take place in the gymnasium on Monday, January 13, between the hours of 8:30 a. m. and 4:30 p. m.

The provisional schedule of special examinations is as follows:

Thursday, January 9—9:00 a. m.—Courses in English, civil engineering, botany; 1:30 p. m., courses in education, jurisprudence, Latin, mineralogy.

Friday, January 10—Courses in history, physics, astronomy, agriculture.

Saturday, January 11—9:00 a. m., courses in Greek, German, zoology, drawing; 1:30 p. m., courses in French and mechanics.

Tuesday, January 14.—1.30 p. m.—Courses in philosophy, oriental languages, chemistry.

Wednesday, January 15—9.00 a. m.—Courses in mathematics.

STOLEN GOODS.

Otto Giesendofer, a clerk in the employ of A. Jonas, the clothing merchant, has been accused of taking clothing to the value of $42 from the store and appropriating the same to his own use.

Search warrant proceedings were instituted yesterday by Jonas and a portion of the clothing recovered at Giesendofer's home in San Leandro.

The search warrant proceedings will be heard by Judge Smith on December 19th in the Police Court.

CHINESE ROBBED.

Sam Line, a Chinese laundryman residing at 679 East Seventeenth street, reported to the police this morning that his place was entered some time yesterday or last night and $300 he had cached in his bedclothes stolen.

DEATH OF MAJOR GENERAL.

LONDON, Dec. 17.—The death is announced of Major-General (retired) Sir Francis De' Winton. He was born in 1835.

SAYS THAT DOWIE EXERCISED A PECULIAR POWER

CHICAGO, Dec. 17.—Testimony was offered by Judge Tulley today in the suit for the appointment of a receiver for John Alexander Dowie's Zion Lace Industries to show that Dowie possessed some mysterious power over his disciples and that by means of it he induced them to obey his commands implicitly. Samuel Stevenson, the plaintiff, who charges Dowie with having defrauded him of $185,000 by this power, went on the witness stand again at the opening session and swore that Dowie waved his hands and exerted this influence by pressing him closely to his body. The attorney for the defense tried to have this power appear in the records as magnetism, but the Court would not permit it. Stevenson testified that three times he had felt an indescribable awe when Dowie pressed him to his body, and that from this influence he and other persons felt that Dowie could call down a curse upon him effectually. He related how Dowie is said to have declared that if Dwight L. Moody did not cease his fight against Zion he would not say that Moody might not die, and that later Dowie told how Moody had taken sick and died. Stevenson told how three times he had tried to get out from under Dowie's influence, but had failed until now. During the testimony a dramatic recital was made how Dowie had declared himself to be Elijah, the restorer, how at the "last day" he would be caught up in the clouds, and of the dark days to come for all outside Zion.

WOMAN IS MURDERED BY A BOLD BURGLAR IN EAST

PITTSBURG, Pa., Dec. 17.—Harriet P. Murphy, prominent in church and social circles and treasurer of the Kingsley House fund, was murdered at her home, 6221 Howe street, East End, by a burglar this morning. The murderer escaped.

Miss Murphy was the only sister of Select Councilman John A. Murphy, from the Twentieth Ward, and was 30 years old. She, with her brother and two servants, women, lived alone in the house.

Miss Murphy was sleeping on the second floor. She was an expert with the revolver, having practiced many years for the purpose of protecting herself in the event of just such an attack as happened this morning and she always had a pistol either under her pillow or within easy reach.

About 3 o'clock this morning her brother was awakened by two shots and, hastening to his sister's room, found her lying dead on the floor.

There was a bullet wound in her head. The burglar had scaled the porch posts and entered the window of Miss Murphy's room by breaking the glass. It is supposed that the noise of the crashing glass awakened her, and as she jumped from the bed with her revolver in her hand the man fired. Marks in the snow on the porch roof indicated that only one man entered the room.

Miss Murphy usually kept the collections for the Kingsley House fund in her room until they reached a sum large enough to be placed in the bank, and it is thought that the burglar was after this money.

When the police raised Miss Murphy they found the revolver within a few inches of her right hand under the folds of her night dress. The falling of Miss Murphy's body is thought to have scared the thief away before he had time to think about stealing anything. A careful investigation was made of the room and not a thing of any value was missing.

The police are inclined to think the burglar was a negro and at noon claimed to have a good clue.

HOT GRIDDLE CAKES

ROYAL BAKING POWDER

Makes them light, sweet, tender, delicious and free from dyspeptic qualities.

TRANSIT COMPANY PAYS TO THE CITY.

The Oakland, San Leandro and Haywards Electric Railway Company paid into the city treasury today the sum of $100 as payment of their franchise tax.

The company also turned in $69.28 as the city's percentage of their gross receipts during the year ending October 1, 1901, as required by law.

PEOPLE INJURED.

PITTSBURG, Pa., Dec. 17.—A Southern traction car jumped the track on the steep hillside of Mount Washington before daylight this morning, and besides injuring seven people, crashed into a livery stable and completely wrecked it. The accident occurred at the corner of Virginia and Woodville avenues and the injured, it is thought, will recover.

WILL BE EXTRADITED.

LONDON, Dec. 17.—The extradition of John Dix, who is charged with larceny committed in the United States and who is accused of wrecking the Scandinavian Bank at New Whatcom was granted at the Bow Street Police Court today. The prisoner was allowed fifteen days in which to appeal.

Xmas Glasses
are much appreciated by those having to use them.
You can exchange any glasses afterwards for one that will correctly fit. Other useful articles in my line as presents.
CHAS. H. WOOD
THE OPTICIAN
1103 Washington St., Oakland, Cal.
Look for the "Winking Eye."

$10,000
INCOME $1155 PER ANNUM
MUST BE SOLD AT ONCE
FOUR FLATS
RIGHT IN TOWN
ONLY ONE YEAR OLD
COST OVER $12,000
Woodward, Watson & Co.
903 BROADWAY.
OAKLAND

Tel. Main 1100
Just Received
Our Importation of the Latest Novelties of
Xmas Tree Ornaments
Every article of a new and attractive design.
SMOKED GOOSEBREAST
SMOKED EEL
BISMARCK HERRINGS
WESTPHALDAN HAM
NURNBERGER LEBKUCHEN
MAX C. SCHULZE'S
911-913 WASHINGTON STREET.

SMITH BROS. *Open Evenings*

Something for Everybody

Everything in the store is a possible gift—for the home or for the person; man, woman or child—something for everybody.

Pictures

Is there a home with too many? We have them suitable for the most modest or the more elaborate home. We are as anxious to please on a 25c Picture as on a $100.00 one.

New—
We have about 25 framed pictures with that new effect, exactly reproducing a scene by candle-light—9½ x 11—3 in. moulding. $1.25

Leather Goods

Those new skins just brought out by the tanning industry—

Purses—in
Sea Lion ..... $1.75 up
Horn-back Alligator..... ..... $1.50 up
Wild Steer, at..... $3.50
Monkey, at..... $3.00

New assortment of Address Books, Engagement Books, Visiting Lists, etc.
Mexican hand - carved Leather Purses... $1.00 up

Pyrography

The art of burning leather and wood is receiving a fresh impetus during this holiday season.

Sets Complete.... $4.50 up
Sheep skins, at..... 75c
Wood blanks of all kinds ready for burning.
Fine display of finished articles—Sofa Pillows—Skins—Pictures, etc.

Fountain Pens

A handsome present for any member of the family—if you don't know the style of pen that suits buy an order.

"Trump"—14-kt. gold pen, guaranteed..... $1.00
"Remex" $1.50
"Swan"..... $2.25 up
"Waterman Ideal" from ..... $2.50 to $10.00

Books

Our prices are as low as anywhere in the United States—glad to have you make a comparison—we have some exceptional values in

Sets of Famous Authors
George Eliot—8 vols—special..... $4.80
Dumas—15 vols—special. $9.00
Kipling—6 vols—special $2.40
Dickens—30 vols—special $15.00
Conan Doyle—5 vols—special..... $1.25
Cooper—5 vols—special $1.25
and others.

Calendars
Diaries
Christmas Cards

These are among our busiest counters—nothing nicer for inexpensive remembrance..... 2½c up

Games

for the children and for adults during holidays—U. S. map puzzles, special 15c
"Santa Claus"—special.. 15c
"The Circus"—special... 15c

SMITH BROS.
STORE FULL OF CHRISTMAS GIFTS
12th and Washington

COUNCILMAN TRANSACT ROUTINE WORK OF CITY

ACTION TAKEN UPON MANY MATTERS OF IMPORTANCE TO THE CITY—NEW ORDINANCES PROPOSED--RESOLUTIONS ADOPTED.

At a meeting of the City Council last night there were present Councilmen Bishop, Bon, Boyer, Courtney, Cuvellier, Dornin, Fitzgerald, Ruch, Wallace, Wixson and President Schaffer.

The Council last night deferred action on the liquor license application of Charles E. Meston and George R. Chelfaut, 1057 Broadway, and Richard Gorman, corner of Peralta and Fourteenth street.

Owing to the large number of protests which have been filed against both places by property owners, it was decided to defer action upon both licenses until next Thursday evening when the Council will convene in an adjourned meeting to hear the protestants.

MUNICIPAL SALARIES.

The Council unanimously adopted a resolution fixing December 23rd as the pay day of all municipal employes. This will enable the various employes to provide for the Christmas holidays.

COST OF SEWER.

The City Engineer submitted an estimate cost of sewering Telegraph avenue from Fiftieth street to Sherman street. His estimates, including all work amount to a total of $13,936.55.

SIDEWALK ORDINANCE.

An ordinance was introduced by Councilman Schaffer preventing merchants from obstructing the sidewalk more than eighteen inches from the building, except when receiving goods, at which time three hours will be allowed for the handling of goods. The ordinance is the result of the agitation of the Washington street merchants who are opposed to certain items who are at present occupying from three to four feet of the sidewalk with their goods.

The ordinance was referred to the Ordinance and Judiciary Committee.

MRS. KLINKNER'S PROTEST.

Mrs. Klinkner appeared before the Council and spoke of the storm water at Golden Gate as follows:

"This water has been for several years damaging my property. Every time any improvements are suggested some one bobs up serenely and protests. I have expended $1,200 in putting underpinning in the house. I wish the Council would take some step toward relieving the water for Fifty-ninth street is a perfect sheet of water. If it was made the business of the City Council and myself then no one could protest.

Schaffer—Let us hear from the Superintendent of Streets.

Superintendent Ott—The culvert there is not sufficient to carry off the storm water.

Bon—I would like to hear from the City Engineer on the matter.

City Engineer Turner—The storm water should be taken care of. There are several questions which should be looked into.

Schaffer—If there is no objection I will refer it to the Street Committee.

There being no objection such was the action.

SEWER PLANS LAID OVER.

The resolution authorizing the City Attorney to prepare revised plans for an out-fall sewer in the annexed district to exclude waters of Cemetery Creek was laid over one week.

The resolution directing that a committee of three be appointed by the President of the Council to obtain rights of way, where advisable in their judgment for a main outlet sewer for the annexed district, at a cost not to exceed $1,000, and that said Committee is hereby authorized and directed to secure said rights of way.

Laid over for one week.

SAN PABLO AVENUE.

A resolution directing the City Attorney and the City Engineer to prepare plans for grading, curbing, and macadamizing San Pablo avenue from Emeryville to the Berkeley line was unanimously adopted. This action was taken in accordance with the suggestions made at the meeting of the Committee of the Whole last Monday night. The work will be done on the district plan.

RESOLUTIONS.

Resolutions were acted on as follows:

Rescinding proceedings for opening Harrison street. Adopted.

Rejecting claims of Mary Conway for $2,500 damages. Adopted.

Ordering grading, curbing and macadamizing Lester avenue and Avon Place. Adopted.

Adopting plans and specifications for sewering Sixth street from Harrison street to a point 50 feet west of Alice. Adopted.

Ordering grading, curbing, and macadamizing on Lester avenue and Avon place. Adopted.

Ordering street work on Sixth street from Harrison street to a point 50 feet west of Alice street. Adopted.

Ordering salaries of municipal employes paid. Adopted.

Authorizing the City Clerk to have imprinted on the maps in the City Clerk's office from the time of the last posting, names of all streets opened and other data. Adopted.

Appropriating $499 to maintain night schools, beginning January 5, 1902. Adopted.

Directing Superintendent of Streets to lay sidewalks on the south side of Thirty-sixth street, between Grove and West. Adopted.

Granting permission to Joseph F. Chandler to remove eucalyptus trees in front of his residence on Locksley Street. Adopted.

Directing the Clerk of the Council to report in writing to each member each week the number of petitions and applications filed in this office for permission to obtain liquor licenses, and the names and addresses of such applicants, together with the names and addresses of the endorsers of the applications, also the names of the proposed bondsmen. The report shall be, in each instance, presented at least one meeting prior to the time when the Council shall act upon the petitions or applications referred to in the report. Referred to the Ordinance and Judiciary Committee.

Ordering paid claim of C. S. MacMullan for $350 for service to city in fixing assessment roll. Adopted.

Granting Deputy Street Superintendent $20 per month for hire of horse. Adopted.

Directing that Board of Public Works be authorized to build a catch basin on Southeast corner of East Fourteenth street and Thirteenth avenue. Street Committee.

Returning bids for grading Third and Magnolia street crossing unopened to parties who presented them and

(Continued on Page 5.)

JUDGE DUBOSE TO BE GIVEN FREEDOM.

Attorney Dudley Dubose will probably be given his freedom today. The Attorney General has decided that Dubose is entitled to credits for good conduct on his six months' sentence.

Knox's instructions are as follows: "Replying to your telegram in the Dubose matter, this Department is of the opinion that commutation law does apply to sentences for contempt of court. See New Orleans vs. Steamship Company, Wallace, 387, Williamson case 26; Pennsylvania State 9; In re Muller 7 Batchford 23. If a contempt sentence is an offense against the United States for the purpose of pardon, as has been repeatedly decided, is equally such an offense for the purpose of commutation. No sound distinction being perceivable, you are directed to forthwith so advise the prison authorities. Report action.

"P. C. KNOX, Attorney General."

Piles Cured Without the Knife.

Itching, Blind, Bleeding or Protruding Piles. No Cure, No Pay. All druggists are authorized by the manufacturers of Pazo Ointment to refund money where it fails to cure any case of piles, no matter of how long standing. Cures ordinary cases in six days; the worst cases in fourteen days. One application gives ease and rest. Relieves itching instantly. This is a new discovery and is the only pile remedy sold on a positive guarantee, no cure no pay. A free sample will be sent by mail to anyone sending their name and address. Price, 50c. If your druggist don't keep it in stock send us 50c in stamps and we will forward a full size box by mail. Manufactured by Paris Medicine Co., St. Louis, Mo., who also manufacture the celebrated cold cure, Laxative Bromo-Quinine Tablets.

"No Hot Air"

At H. Schellhaas, but goods guaranteed as represented, at H. Schellhaas, Eleventh street.

C. W. Kinsey, Dealer in New Style Household Furniture, Carpets, Ranges, Etc.

Modern Furniture bought, exchanged or sold on installment payments. Cash discount 10 per cent from installment prices. 462-464 Thirteenth Street, Oakland.

MARRIED.

ENOS—LUCIO—At the residence of the bride's parents, near San Leandro, Cal., December 4, 1901, Manuel Clifford Enos of Haywards, Cal., and Annie Helen Lucio.

BORN.

LIVINGSTON—In this city, November 2, 1901, to the wife of Samuel Livingston, a son.

DIED.

RACINE—In this city, December 17, 1901, Bertha M., wife of Joseph J. Racine and daughter of Mrs. E. Brown of San Francisco, a native of Wisconsin, aged 28 years.

Friends and acquaintances are respectfully invited to attend the funeral TOMORROW (Wednesday), at 2 o'clock P. M., from the parlors of Albert Brown, 468 Thirteenth street. Interment private.

McVEIGH—In Brooklyn, New York, November 29, 1901, Helen T., beloved wife of E. J. McVeigh and mother of Mrs. M. F. Gurnea, Mrs. Belle De Martini, Katie, Birdie, Genevieve and Eddy McVeigh, a native of New York, aged 46 years and 1 month.

CASE—In this city, December 16, 1901, Flora A. Case, a native of Maine.

CREMATION.

The Odd Fellows' Cemetery, Association Point Lobos Ave., San Francisco, Cal.

The ordinance prohibiting burials in San Francisco does not refer to CREMATION. Permits to cremate will be issued by the San Francisco Board of Health the same as heretofore.

CHARGES—Members of societies and organizations and their families, over 15 years of age, $30. Those not members of societies or organizations, over 15 years of age, $35. All children between 10 and 15 years of age, $15. All children under 10 years of age, $10.

GEO. R. FLETCHER, Manager.

ORIGINAL OYSTER COCKTAILS AT ALL TIMES

AT McARTHUR'S
915 BROADWAY
Bet. Eighth and Ninth

Oyster on Half-Shell Free to Patrons

Too Late for Classification

To Let Houses Unfurnished.

SMALL COTTAGE, four rooms and basement; flower garden. 1111 Twenty-second st. 1

Help Wanted Male.

WANTED—A neat, intelligent boy about 16 years of age. Inquire Metropole Hotel. d

Help Wanted—Female.

WANTED—Reliable woman for housework; $15 per month. Address box 20, Tribune. e

Situations Wanted—Male.

JAPANESE, honest boy, wishes position to do plain cooking or housework. Apply 1130 Seventh st. g

Tuesday, December 17
Open every evening

Sensible Holiday Gifts

Nothing brings such lasting pleasure as a gift that can be used. Every day makes it dearer to the recipient. For those who wish to give a present of that sort, today's advertisement is intended.

Boas—Fur and Feather

There's nothing in the catalog of woman's wear that makes her look more fascinating than a fur or feather boa. Perhaps that's why one is so dear to her.

Feather boas in black, black and white, white and black, gray and natural at prices ranging from

$5.00 to $35.00 each

Fur boas in a great variety of styles and furs. Prices

$2.00 to $37.50

Seals $4.00—$12.50 Sable fox $7.50—$20.00
Martens $4.50—$14.00 Mink $8.50—$37.50
Fur collars from $11.00 to $65.00 each

Neck Ruffs

Here's another wearable milady delights in. Our ruffs come in liberty chiffon, mousseline de soie, Brussels net, chenille and ribbons. In black they sell at from

$1.75 to $15.00 each

in colors from

$3.50 to $27.50

A special novelty is an imported leaf ruff—the London fad

$5.00 each

Waists—Silk and Flannel

Never were the holiday waists prettier than this year. We've a fresh lot from New York intended for holiday trade. These are the prices:

Flannel waists $2.50—$18.00
Silk waists $5.00—$42.50
Velvet waists $5.00—$9.00
Corduroy waists $7.50 and $9.00

As a special, we are offering some four dozen $10.00 silk waists at

$7.50

Robes, Negligees, Dressing Sacques

They're pretty, they're wearable, they're warm. Their price is:

Eiderdown dressing sacques $1.25—$5.00
Flannel Kimonas—short $1.25—$6.50
Nightingales $5.00
Eiderdown robes $3.50—$10.00
Silk quilted robes $18.00
Negligees $4.50—$35.00

Taft & Pennoyer

Broadway and 14th Streets

OAKLAND

Notice to Purchasers of Candies.

Owing to the impure candies manufactured by most all wholesalers and the refusal of some dealers to handle our pure candies, we will retail through the holidays to those wishing our pure candies. Keller & Stulz Factory, 477 Seventh street, Broadway station.

BIENNIAL STATEMENT
— OF THE —

Oakland Bank of Savings,

AT OAKLAND, CALIFORNIA

Showing unclaimed deposits on December 1, 1901, in accordance with Chapter CLIV of an Act to compel Savings Banks to publish a sworn statement of all unclaimed deposits. (Approved March 23, 1893.) The following statement is submitted as appears from our books at close of business on the above date, viz:

Name.	Last Known Residence or Post-office Address.	Alive or Dead.	Amt.
Effie Hockelberg			$195 20
M. H. Hockelberg, trustee—			
Total			$195 20

State of California, County of Alameda, ss:

I do solemnly swear that I have a personal knowledge of the matters contained in the foregoing statement, and that every allegation, statement, matter and thing therein contained is true to the best of my knowledge and belief.

W. W. GARTHWAITE, Cashier.

Subscribed and sworn to before me this 16th day of December, 1901.

A. KOENIG,
Notary Public in and for the County of Alameda, State of California.

Notice to Creditors.

Estate of James E. Hall, sometimes known as Elliot Hall, deceased.

Notice is hereby given by the undersigned, administrator with the will annexed of the estate of James E. Hall, sometimes known as Elliot Hall, deceased, to the creditors of and all persons having claims against the said deceased, to exhibit them with the necessary vouchers, within four months after the first publication of this notice, to the said administrator, at the office of B. H. Griffins, 921 Broadway, Oakland, Alameda county, State of California, which said office the undersigned selects as his place of business in all matters connected with said estate of James E. Hall, sometimes known as Elliot Hall, deceased.

B. H. GRIFFINS.
Administrator with the will annexed of the estate of James E. Hall, sometimes known as Elliot Hall, deceased.
Dated Oakland, December 17, 1901.
HAROLD L. MARTIN, Attorney for Administrator, 921 Broadway, Oakland, Cal.

Notice to Creditors.

Estate of Julia Broderick, deceased.

Notice is hereby given by the undersigned, J. E. McElroy, administrator of the estate of Julia Broderick, deceased, to the creditors of and all persons having claims against the said deceased, to exhibit them with the necessary vouchers, within four months after the first publication of this notice, to the said administrator, at the office of J. E. McElroy, attorney for administrator, 962 Broadway street, Oakland, California, which said office the undersigned selects as his place of business in all matters connected with said estate of Julia Broderick, deceased.

J. E. McELROY.
Administrator of the estate of Julia Broderick, deceased.
Dated Oakland, December 17th, 1901.

MRS. WILLIAMS SUES FOR DIVORCE

Mrs. Clare Tucker Williams has brought suit for a divorce from Philip A. Williams on the ground of extreme cruelty. Considerable interest is taken in the case because of the social standing of the plaintiff.

Mrs. Williams is a sister of Mrs. Geo. W. McNear and Mrs. A. S. McDonald. Her mother, Mrs. S. L. Tucker, resides at 171 Moss avenue. Williams, whose father was a member of the firm of Williams, Dimond & Co., returned yesterday from the Philippines, where he has been filling a position in the Quartermaster's Department in the United States Army. He is now at the Occidental Hotel in San Francisco, and will probably be served with a summons in the divorce proceedings this afternoon. He has been in Manila nearly a year. His wife and two children, Teresa and Clarence, aged 4 and 2 years respectively, have been residing at the residence of Mrs. Tucker.

The couple were married in 1896 and the wedding was a large social affair. Mrs. Williams charges that her husband is addicted to strong drink; that he has remained out late at night; that he has threatened to kill his wife; that a policeman had to be called to the home to protect Mrs. Williams from her husband's abuse. Williams was in the habit of humiliating his young wife in public. After many escapades he left for Manila a year ago, where he has been in much trouble. Mrs. Williams is one of the prettiest and one of the most popular of the young women in Oakland society.

Better and Cleaner Than Coal.
TESLA BRIQUETTES.
$9.00 Per Ton.
Your Coal Dealer Sells Them.

ALAMEDA TRUSTEES.

ALAMEDA, Dec. 17.—The City Trustees held a regular meeting last night at which the official canvass of the school bond election returns was made. It was found that the returns were the same as first reported on the day of election. The bonds will probably be placed on the market about January 6, 1902.

The resignation of George McRae as a police officer was accepted and Louis W. Schroeder was appointed to fill the vacancy.

VAGRANTS SENTENCED.

ALAMEDA, Dec. 17.—This morning Judge Morris sentenced Arthur O'Grady and Wm. Brady to serve thirty and forty days respectively in the County Jail. They were arrested on a charge of vagrancy.

SUPERIOR COURT REVERSED.

In the suit brought by J. W. Siemsen against the Oakland, San Leandro and Haywards Electric Line to recover damages for injuries sustained by him through the derailment of one of the company's electric cars, the Supreme Court has reversed the lower court. The jury awarded Siemsen damages, and the company appealed the case. The opinion of the Supreme Court was written by Justice Henshaw and concurred in by Justices Temple, Garoutte and Van Dyke.

BIRTHS REPORTED.

Born, to the wife of Thomas Charles Merchant, on December 4, at 856 Eighth street, a daughter. John Kitchings, attending physician.

Born, to the wife of Daniel John Happ, on December 2, at 567 Seventh street, a son. John Kitchings, attending physician.

Born, to the wife of Emil Holtz, on December 2, at 1858 Eighth street, a daughter. John Kitchings, attending physician.

MACHINIST BURNED.

Joseph Swartz, a machinist, of 708 Franklin street, was treated at the Receiving Hospital last night for burns on the face and arms which he said were caused by the explosion of some powder at his home while he was engaged in molding bullets.

WILL HOLD CAMPFIRE.

Company A, Veteran Reserves, N. G. C., will hold its semi-annual campfire in College Hall tomorrow evening.

OAKLANDERS IN NEW YORK.

County Auditor J. Cal Ewing and Clarence Crowell are registered at the Imperial Hotel, New York.

HAD BURGLAR'S TOOLS.

George Williams, alias Thomas Jones, the burglar suspect taken into custody by Patrolman Cockerton in the door of Palmer Bros.' grocery store on Market street, pleaded guilty this morning to the charge of carrying concealed weapons. He will be arraigned on the charge of having burglar's tools in his possession tomorrow morning.

MAY START NEW CHURCH.

The efforts to combine the Fourth Congregational and Plymouth-avenue churches have practically been abandoned, and on the recommendation of the Congregational Council an effort is being made to establish a new church, which is to be located in the neighborhood of Thirty-fourth and Grove streets. One of the conditions on which the church is to be formed is that $2,000 per year shall be pledged to its support.

HELD TO ANSWER.

Joseph Hahn was held to answer on a charge of robbery this morning in the Police Court. Bail was fixed at $2,000.

CHANGE IN TARIFF.

SAN FRANCISCO, Dec. 17.—California lumber men have reason to rejoice over a change in the tariff of New Zealand which has just gone into effect. Advices from Auckland by the steamer Sonoma state that the Minister for Customs has decided to admit all white pine free of duty. The reason assigned for this important change is that the material is necessary for the manufacture of butter boxes.

TO CURE A COLD IN ONE DAY

Take Laxative Bromo Quinine Tablets. All druggists refund the money if it fails to cure. E. W. Grove's signature is on each box. 25c.

Palm Garden Commercial Lunch

From 11 to 3 daily, except Sundays, you can get the best commercial lunch in the city at the Palm Garden, 470 Twelfth street. Specially prepared lunches a all times. Imported and domestic beers on draught. Ladies' apartments. Christensen and Shaw, proprietors.

Open evenings until Christmas.

Christmas Cheer
of the right kind

MINCE MEAT
every ingredient and flavor perfect.

CRANBERRIES
Finest of Cape Cod's production.

ALMONDS
California's fullest flavored nuts.

CLUSTER RAISINS
Finest selection faultlessly preserved.

PRESERVED FRUITS
that retain all original taste.

DELICATESSEN
replenished daily with appetizing courses.

Agard and Russell Co.
GROCERS
475 - 477 - 479
FOURTEENTH ST.
OAKLAND
Sole Agents for Baldwin Butter
TELEPHONE MAIN 24.
OPEN EVENINGS UNTIL CHRISTMAS

Furs for Christmas.

One of Berwin & Gassner's Famous $125 Genuine London dyed SEALSKIN JACKETS.

A few of our specials in Ladies' Fur Neck Scarfs. Handsome Fur Neck Scarfs in endless variety, the most acceptable gift for a lady, at specially reduced prices. Country orders solicited. Write for catalogue.

BERWIN & GASSNER,
110 Kearny St., Opposite White House.
SAN FRANCISCO.

Your Purse and Your Presents

IF money were only made of elastic at Christmas time, how happy we would be. However you can make every dollar purchase more desirable gifts at our store than anywhere else.

Each dollar spent here will produce many dollars' worth of happiness.

A. S. COHN CO.
Gent's Furnishers, Hatters, Tailors
956-958 WASHINGTON STREET
ALL CARS PASS OUR DOORS

CASTORIA

The Kind You Have Always Bought, and which has been in use for over 30 years, has borne the signature of Chas. H. Fletcher and has been made under his personal supervision since its infancy. Allow no one to deceive you in this. All Counterfeits, Imitations and "Just-as-good" are but Experiments that trifle with and endanger the health of Infants and Children—Experience against Experiment.

What is CASTORIA

Castoria is a harmless substitute for Castor Oil, Paregoric, Drops and Soothing Syrups. It is Pleasant. It contains neither Opium, Morphine nor other Narcotic substance. Its age is its guarantee. It destroys Worms and allays Feverishness. It cures Diarrhœa and Wind Colic. It relieves Teething Troubles, cures Constipation and Flatulency. It assimilates the Food, regulates the Stomach and Bowels, giving healthy and natural sleep. The Children's Panacea—The Mother's Friend.

GENUINE CASTORIA ALWAYS

Bears the Signature of

Chas. H. Fletcher.

The Kind You Have Always Bought

In Use For Over 30 Years.

THE CENTAUR COMPANY, 77 MURRAY STREET, NEW YORK CITY.

By J. W. LANGFORD.

THE TURF.

The talent began the day well at Emeryville yesterday. Frank Bell scored for them in the first race at odds on in the betting. The finish was very close, The Miller, coming through the stretch with a great burst of speed, nearly caught the favorite at the wire. The narrow escape from defeat of the fleet Bell should have been an omen worthy of consideration by the smart players, but they only laughed and treated it as a joke on the part of Jockey Mounce, who rode Frank Bell. "Why, he could have won by a city block, if necessary," they said.

With such a good beginning, the wise players to a man exchanged money for pasteboards, calling for Free Lance and a few tried El Mido in the next race. In the two-year-old race Botany and Glendenning were plunged on Native and Oscar Tolle got the play in the fifth, and in the last Wyoming carried the smart money, and then the races closed for the day and the bookmakers locked up all the money in their strong leather bags and took it to the safe deposit vaults.

On the whole, it was the most disastrous day the talent has experienced this season, the bookmakers cleaning up about $25,000. George Rose was the heaviest winner. His profits netted him $4,500. Joe Harlan came next with $3,500. Bookmakers like Herman Hoffmann of St. Louis and Jim Davis (Melbourne Club) that are steady producers, won $1,200 each. And so on the list reads, each stand in the ring cleaning up handsome profits by the downfall of the heavily played choices.

Beside Frank Bell, there was one other public choice to reward backers, but his victory was little more than a teaser to persuade heavier play on Native, the next favorite.

Watercure, at odds on in the betting, won from Vesuvian, and The Pride, and his impressive race, especially his rush through the stretch in the last eighth, after being pocketed, stamped him as a colt of more class than anything we have racing here. It looks on paper as if he holds anything we have absolutely safe at any distance from seven furlongs up. His owner and trainer, Green B. Morris, can also be credited with the next best horse in Autolight, who can shoulder all kinds of weight and all distances look alike to him. In two-year-olds Morris' stable also shines, and when the New Year blossoms out and these little fellows become three-year-olds, Green B. Morris will hold something resembling a royal straight flush at the game here.

Spencer rode Mithradates, a three-year-old maiden belonging to Burns & Waterhouse, in the fifth race yesterday, and the famous "iceman" was quoted at 150 to 1 in the betting. It is not often that Spencer is held so cheap by the booking fraternity, and for a short time at the back stretch yesterday it looked as if Mithradates would be with the leaders at the finish, but he faded away quickly again.

The two-year-old race won by Josie G. yesterday was about the fastest ever run by two-year-olds over the Futurity Course. The time, 1:10, was remarkable, when it is considered that the filly had her stake weight, 116 pounds, up.

Frank Phillips, one of the best known and most popular turfmen here, is dangerously ill at his home in San Francisco with an attack of appendicitis. Mr. Phillips was in his usual good health Saturday, but during the night was taken with violent pains in the stomach and yesterday morning his life was despaired of. He has a world of friends, and expressions of sorrow were heard all over the track yesterday.

There is joy in the heart and the home of Captain John Hackett, owner of Yellowtail. The great sprinter is laid up, or rather turned out, having been fired and blistered, and the operation caused Captain John many a heart pang. For a time after Yellowtail was given over to the firing irons and the pasture, Captain Hackett could not be persuaded to visit the race track. Finally, on the promise of a good thing coming off, Doc Rowell got him to visit the track. About the first person Captain Hackett met in the paddock was Harry Stover, the horse owner.

"Where is your father?" asked Stover.

"Father! What? Who?" said Hackett in some confusion.

"Why, your father, Captain Ed Hackett."

"Oh, yes, I just left papa in the betting ring," replied Captain John, his face suffused with blushes. Then he burst forth in a peal of laughter that made the paddock ring. Captain Ed Hackett is John's brother, and the fact that they were taken for father and son caused Captain John to forget Yellowtail and all his troubles.

BOXING.

"Young" Gibbs, the clever colored lightweight, is having a world of trouble getting a match. He is willing to go out of his class and weight to fight, but nobody seems to care for his game. The Reliance Club management, it is said, is trying to arrange a match for Gibbs with Bert Wood of San Jose, for the next entertainment in the gymnasium January 3d. Gibbs is a good drawing card for any fighting club, because he can always be depended on to fight the best he knows how, and there are few in this neighborhood of his weight and inches who know more about the game.

The next important battle in this vicinity will be between George Gardner and Kid Carter in Mechanics' Pavilion, San Francisco, Friday night. Carter is training in Croll's Gardens, Alameda, and is daily visited by local lovers of the boxing game. He is reported to be in better condition than ever before in his life and heavier than when he last fought and lost to Gardner.

Down at Millett's road house near Colma Gardner is putting on the finishing touches to his training. He also has increased in weight and will probably tip the scales at 155 pounds the night of the fight. He is confident that he can again defeat Carter, but will take no chances with his training or his man by holding him too cheaply. As both men have every confidence, the fight should be a fast one and full of hard punches. Alex Greggains, Dave Barrett and Joe Millett assist Gardner in his boxing and training.

Rev. M'SWEENEY TO LECTURE.

Rev. Thomas McSweeney, pastor of the St. Francis de Sales Church, has consented to address the Oakland Club next Wednesday afternoon at the club rooms, 416 Eighteenth street. He is to speak of the philanthropic work in which the club is interested and for which it was organized.

MAYOR WILL NAME A DELEGATE

The City Council last night decided to send a delegate to the convention of the League of California Municipalities which meets in Los Angeles the second week in January. The appointment of a delegate rests with the Mayor. The following is the call issued by the League:

"To the Mayor and Common Council—Gentlemen: This is to officially notify you that the fourth annual convention of the League of California Municipalities will be held at the Chamber of Commerce, Los Angeles, on January 8, 9, and 10, 1902.

"Under our by-laws any municipal officer may attend. The trip is in no sense a private junket at public expense, and no special entertainment outside of the usual program is offered.

"It is earnestly desired that every incorporated city and town send one or more representatives to this convention, and we trust that you will make every exertion to see that your city is represented.

"One of the features of the program will be a roll call with brief response to the question, 'What has your city done during the past year?' Kindly be prepared to answer, as we are certain to record a year of unexampled progress."

Mr. Cuvellier took the floor and spoke in favor of the Council delegating a member to attend the convention in Los Angeles.

"I think," said Mr. Cuvellier, that Mr. Bon would be a good man to go, and if not he, our president should go. I believe that these conventions are doing a good work, and move that Mr. Schaffer be appointed as a delegate."

Schaffer—I will not entertain the motion.

Cuvellier—I still believe that the Council should delegate someone to go, and consider that it is our duty to observe what other cities are doing in the way of progress.

Wallace—It seems to me that the Council does not attach enough importance to this matter of municipal conventions. These gatherings are doing much for the progress of our municipalities, and I, for one, am in favor of a delegate being appointed.

Bon—I agree with what has been said, and would recommend that the entire Council go south for the purpose of attending the convention.

Fitzgerald then moved that the Mayor be given authority to represent the city at the convention, or to appoint some other member of the municipal government to go south as a delegate. The motion was put, seconded by Cuvellier and was adopted unanimously.

Maidenhood and Womanhood

At the threshold of wedded life with its cares and responsibilities, what more appropriate could a bride consider than a box of the medicine that will keep the new family in perfect health.

"I took Cascarets myself and they are fine. I also have been giving them to my children with best results."—Mrs. Davis, 419 E. Capitol St., Washington.

"Cascarets are the best medicine I ever tried. I cannot be too grateful for them."—Mrs. Ella Sanders, Fox, Mo.

"I was for a long time troubled with constipation and catarrh of the throat. Am now using Cascarets with good results and am satisfied I will be entirely cured."—Mrs. H. F. Yeomans, 4731 Champlain Ave., Chicago.

"I have used Cascarets and must say they are wonderful. I recommend them to all my lady friends."—Mrs. J. H. Mayes, Charlton, Ia.

"I have a tumor which all the doctors told me could be gotten rid of in no other way than with the knife, but I think the Cascarets are absorbing it entirely."—Mrs. E. Dixon, Elsinore, Cal.

"Cascarets had strange effects in my case. I took them for worms and got rid of them. For about a year I had also suffered from my right eye continually watering. After I took the second dose of Cascarets the eye got well and has been well ever since."—Mrs. Plowman, 444 Jessie St., San Francisco.

"About a year ago I went through a very difficult operation and since then suffered from severe headaches. I tried Cascarets and the result was wonderful. God bless you!"—Mrs. Moses Leece, Gilman, Colo.

There are many physical disturbances of the bodily functions connected with the change from maidenhood to womanhood, and the health and wholesome life not only of the bride, the new wife and prospective mother, but that of the new generation that is to be, depend upon keeping all operations of the digestive canal regular and natural with Cascarets Candy Cathartic, the only medicine that will do it gently yet surely without grip or gripe.

Cascarets. Best for the Bowels. All druggists, 10c, 25c, 50c. Never sold in bulk. The genuine tablet stamped C C C. Guaranteed to cure or your money back. Sample and booklet free. Address Sterling Remedy Co., Chicago or N. Y. 598

SAN FRANCISCO.

"The Credit House"
SIX STORIES HIGH

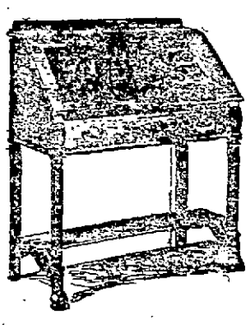

Enduring and Endearing Gift

A Pretty Parlor Desk. Colonial designs in weathered and Flemish oak. Dainty French styles in birdseye maple and mahogany. Artistic carvings and novelties in inlaying—the most beauty and utility in any one article. Easy range of price up to $75. One in golden oak or mahogany finish, with pigeon holes and lock on writing leaf—a girl or boy would like it $3.

M. FRIEDMAN & CO.
233-235-237 Post St. San Francisco.
Telephone—Private Exchange 37.

San Francisco
649, 651, Market Street
OPP. KEARNY STREET

Joseph Fredericks & Co.

CARPETS
FURNITURE
UPHOLSTERY
SHADES

Carpets of exquisite designs
Furniture of exclusive patterns
Upholstery of the richest effects
Shades of the best quality only

Estimates courteously given for cottage or mansion

Prompt and free delivery to Oakland, Alameda and Berkeley

At Fredericks'

TEA. TEA.
DIRECT FROM JAPAN.
At Tea at Lowest Prices. Fine Premiums with each purchase. Picture Frames of all kinds. Bamboo work and Japanese goods.
THE FUJI CO.,
963 Washington. Phone Grove 942.
All goods delivered.

TEL. PINE 911
KRAMM BROS.
DEALERS IN
Hay, Grain, Wood and COAL
N. W. Cor. 19th and Broadway
Free and Prompt Delivery

SAN FRANCISCO

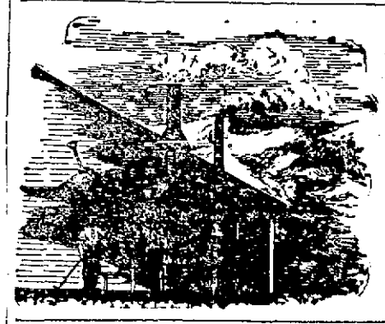

—THE—
VULCAN SMELTER

A simple and effective smelting furnace for
Gold, Silver, Lead and Copper Ores
manufactured by the VULCAN SMELTING & REFINING CO. Built in units from 6 to 1000 tons daily capacity. No tuyeres, no blowers, no belting, no shafting. Simple in construction, economical in operation. Send for catalogues and other information.

306 Pine St., San Francisco.

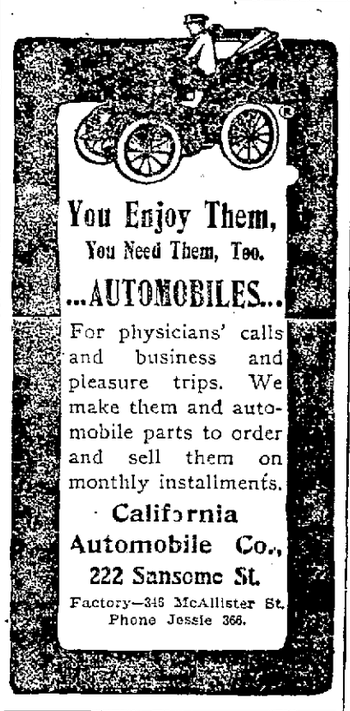

You Enjoy Them,
You Need Them, Too.
...AUTOMOBILES...
For physicians' calls and business and pleasure trips. We make them and automobile parts to order and sell them on monthly installments.
California Automobile Co.,
222 Sansome St.
Factory—346 McAllister St.
Phone Jessie 366.

KEYSTONE MONOGRAM WHISKEY
Pure, Palatable, Popular!

A DELICIOUS STIMULANT!
SHERWOOD & SHERWOOD
212-214 Market St., S. F., Agents.

H. S. Bridge & Co.
MERCHANT TAILORS
622 MARKET ST.
Upstairs, opp. Palace Hotel,
SAN FRANCISCO
Fine Shirts to Order
Novelties in Imported Wear
Alameda county patronage solicited.

Advances made on precious stones

This is a new feature advanced by a first-class house.

Baldwin Jewelry Co.
Gold and Silver Smiths
Importers of precious jewels
Manufacturers of fine art jewels
844-846 Market St., S. F.
Telephone Main 1644.
Branch 27 Third St.

ANALYSIS OF J. F. CUTTER WHISKEY

In our analysis of the sample of whiskey left with us by you we find the Alcohol by volume to be 47.13% and by weight, 39.80%; the Extractive Matter amounts to 0.85% and the Inorganic Matter to but the minutest of traces.

As the result of those and other tests we find the whiskey to be free from all abnormal or deleterious ingredients; to be up to the standard strength; and to constitute an absolutely pure article.

Thomas Price & Son
San Francisco, Cala.
Sept. 20th, 1899.

CONTINENTAL BUILDING and LOAN ASSOCIATION
OF CALIFORNIA
Established in 1889.
Subscribed Capital, over ..: $12,000,000.00
Paid in Capital..... 2,000,000.00
Profit and Reserved Fund.. 250,000.00
Monthly Income, over..... 150,000.00
To help its members to build homes, also to make loans on improved property, the members giving first liens on their real estate as security.
Home Office: 222 Sansome Street
SAN FRANCISCO
WM. CORBIN, Sec'y and General Manager

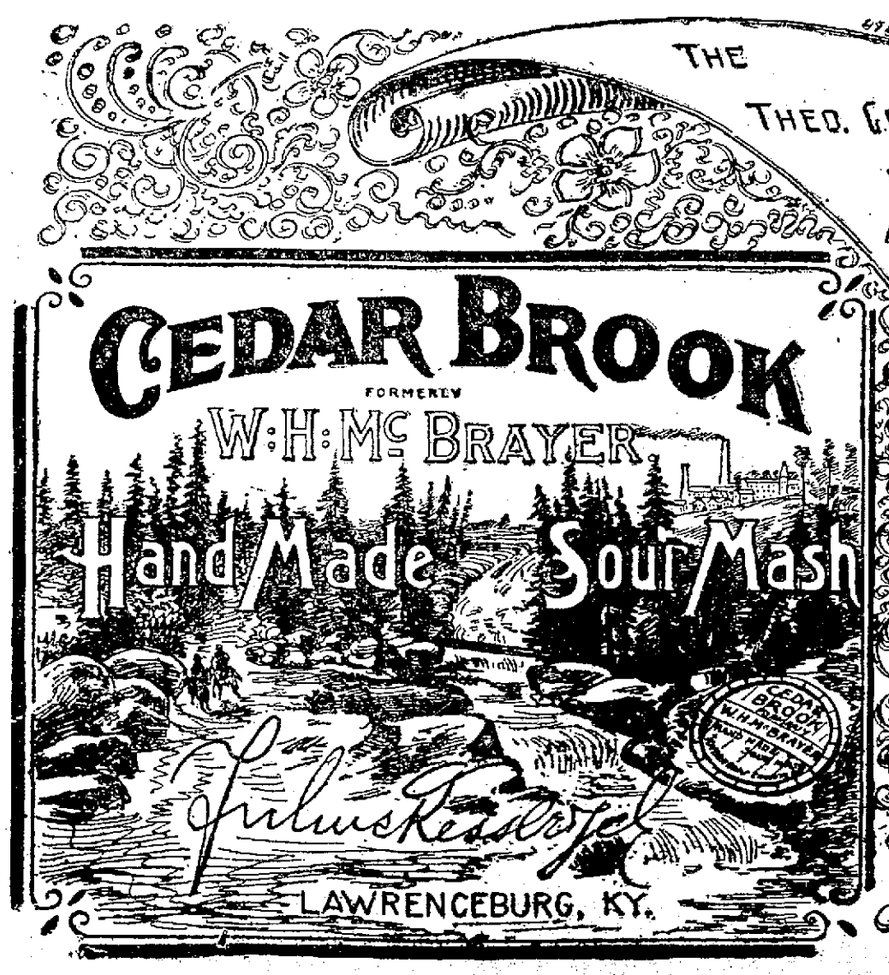

THE THEO. GIER COMPANY HAVING BEEN APPOINTED SOLE AGENTS FOR THE CELEBRATED CEDAR BROOK FORMERLY W. H. McBRAYER DISTILLERY NOW OFFER TO THEIR PATRONS & THE PUBLIC THE FINEST EIGHT YEAR OLD WHISKEY EVER DISTILLED IN THE UNITED STATES AND SO ACKNOWLEDGED BY ALL EXPERTS & CONNOISSEURS. IN BULK & BOTTLES

THE THEO. GIER COMPANY
WINE & LIQUOR MERCHANTS
VINEYARDS: LIVERMORE & NAPA, Cal.
Free Delivery Oakland, Alameda Berkeley & San Francisco.
MAIN OFFICE & SALESROOM
311-13-15 FOURTEENTH STREET
TEL. 123 MAIN
BRANCH: 915 WASHINGTON STREET
TEL. 863 MAIN. OAKLAND.

OAKLAND TRIBUNE
Tribune Publishing Company William E. Dargie, President

FOOLS AND FRAUDS.

An individual who signs himself Sir Gordon and who claims to be "a medium by the gift of God," has been arrested in Sacramento for purloining $300 from one of his dupes named Christie. She was convinced of his occult powers by his telling her the amount of her fortune was $1,800, deposited in a local bank. Acting under his instructions she drew the money from the bank in currency which she tied up in two packages around her neck. Sir Gordon assisting her in the operation. He then told her not to look at the money, but her woman's curiosity got the better of her and she found one of the packages shy three $100 bills. Hence she cause the arrest of the one gifted of God as a common thief, which in all likelihood he is.

The incident is instructive. It illustrates the gullibility of mankind, especially the female portion of it, and the ease with which shallow and impudent rogues can impose upon their credulity. Any experienced person can at once discern the regular bunco process in the mummery of wrapping the money up not to be looked at. If the woman had possessed an atom of sense she would have seen that his only object in fingering her money was to get a portion of it. Having made a fool of her, she rushes off to the police in the hope of getting her money back and the rascal punished.

The law and the police are powerless to protect people so silly as this woman. They are fools whom Divine Providence seems to have created for the special purpose of supporting sharpers. They are deaf to warnings and oblivious to the frequent exposures in the public press. They go through life being gold-bricked and buncoed as if the Lord designed them to be the victims of cheats.

It is no use to waste sympathy on them, for their folly appears beyond cure. So long as society breeds such tempting suckers, just so long will it be infested by a horde of grafters and charlatans masquerading in all sorts of make-believe roles. If it were not for the gudgeons the sharks could not exist. The fools are responsible for the frauds.

A DISCREDITABLE AGENT.

Senator McLaurin of South Carolina, who was shut out of the Democratic caucus, will be given committee assignments as though he were a Republican. He has already been recognized in the distribution of Federal patronage. While it is desirable that a break in the white oligarchy of South Carolina is desirable, McLaurin does not seem to be the right stuff to bring it about. He lacks sincerity. He votes at Washington as a Republican but claims to be a Democrat in South Carolina. He should either stand with the party that elected him or follow his principles into the Republican party. He is making a campaign for re-election as a Democrat by advocating Republican policies, and he is using the Federal patronage to assist him in his fight. The exhibition is neither creditable to the Republican party nor to McLaurin. It gives the coarse demagogue Tillman a moral advantage that he should not have. The vicious principles he advocates are lost sight of by reason of the anomalous and equivocal position in which McLaurin has placed himself. It does not look as if the Administration had selected a very promising or creditable agent for disrupting South Carolina Bourbonism. As the matter stands, McLaurin is ticketed as a Democrat who is a Republican for revenue only.

Texas has been making it warm for the Brewery Trust. All the principal breweries in the State entered into a combine with the big St. Louis brewers to maintain a fixed schedule of prices and to otherwise regulate the sale of beer for their own profit. The Attorney-General began suit against the breweries separately to enforce fiscal penalties and enjoin them from doing business. As a result the breweries are one by one paying heavy fines and reincorporating. From $5,000 to $10,000 is paid into the State Treasury by each brewery, over $90,000 having already been received in fines. To make matters worse for the brewers, the retailers are bringing suit for the return of all the money paid them during the period covered by the trust agreement. Texas appears to be honestly opposed to trusts.

If Senators' suggestion that an island retreat be established for anarchists, it would probably not be amiss to furnide them with an ample stock of bombs and let nature do the rest.

The Bulgarian bandits who hold captive Miss Stone, the missionary, are not doing a cut rate business. They refuse to mark down the price on their goods.

It looks as if the fight inaugurated with such a flourish of trumpets in Minnesota against the Northern Securities Company would be a mere flash in the pan.

These are the days when twins make Santa Claus look like thirty cents.

The Missouri Democrats appear to stand convicted of having made away with the State's school fund. The Democracy never did have much use for schools.

JEALOUS BRIDE FALLS AT HER HUSBAND'S FEET

MRS. JOSEPH RACINE SHOOTS HERSELF AFTER A QUARREL AT HOME.

DIED AT HOSPITAL THIS MORNING.

Mrs. Maud Bertha Racine, the four weeks' bride of Joseph Racine, well known as a former member of the Reliance football team, shot herself in the left temple last night with a 38-caliber revolver, at their home, 574 Ninth street, because her husband insisted on going to lodge.

She died from the effects of the wound at 6:10 this morning at the Receiving Hospital.

Racine states that his wife believed it was his intention to meet another woman instead of going to the lodge, and accused him of fickleness, resulting in a quarrel.

One word led to another, and Mrs. Racine declared she would leave her husband. He said that he would go instead of her and wrote a check for $100.

She took the check and tore it into pieces. She then went to a bureau drawer, picked up the revolver and advanced toward her husband.

"Joe, I will not bother you any more," she said, then placed the pistol against her head and pulled the trigger. She fell at her husband's feet.

She was removed to the Receiving Hospital at once, but her wound seemed necessarily fatal. She expressed sorrow for having attempted self destruction, saying she loved her husband and that she was only jealous and wanted to live. These were her last words.

Mrs. Racine was formerly Bertha M. Riley. She had been divorced but a short time from her former husband when she married Racine at Reno a month ago.

Racine in telling his story said:

"I was going to be initiated last night into Piedmont Lodge, Knights of Pythias, but had neglected to inform my wife about it until the time came for me to leave the house. She got an idea into her head that my reason for wanting to go out was entirely different, and we had quite a discussion about it. The trouble is Mrs. Racine was very jealous, so jealous in fact that she imagined a great deal that was not so. That was what troubled her last night.

"I was quite doubtful about going to the lodge, for I had made all of my arrangements and wanted to complete the initiation business, having two more degrees to take. We wrangled along, and finally I started toward the hall to go to the telephone. I intended to call up a friend and tell him I would not be able to attend the lodge—seeing my wife was so firm that I should stay at home.

"As I was standing there my wife suddenly appeared in the doorway and put the pistol at her head, saying: 'Well, I will not trouble you any more.' Before I could reach her she fired and fell to the floor, and I ran for assistance.

"She had gone to the bureau in the bedroom and got the pistol, a big 38, while I went to the telephone. The quarrel that led to the shooting was the second one we had. Earlier in the evening we had a dispute and I went out. When I returned the lodge trouble came up.

"I was so anxious to avoid any more difficulty that I wrote her out a check for $100, thinking that might settle the row, but it did not."

AN EXTRA DEPUTY FOR FELTON TAYLOR.

City Treasurer Felton Taylor was authorized last night by a resolution of the City Council to employ an additional deputy, beginning at the first of the year, at a salary of $100.

The Auditing and Finance Committee last Thursday evening referred the resolution to the City Council without recommendation. It was adopted unanimously last night with the exception of President Schaffer, who voted no.

The new deputy, W. J. Matthews, will be employed in the Treasurer's department and will take the place of four men now working in the office whose terms expire on January 1.

The Council also decided to pay the claims of the deputies who worked over time during the collection of taxes. Those who will receive money from the city are: A. J. Blakie, $64; Wm. Fitzsimmons, $50.66; R. B. Kyle, $64; C. J. Kryster, $80; W. H. J. Matthews, $61.33; A. G. Gurnett, $32.

PASSED AWAY WHILE VISITING IN EAST.

Mrs. E. J. McVeigh, a resident of West Oakland for over twenty years, died several days ago in Brooklyn, N. Y.

Mrs. McVeigh had gone to Brooklyn to visit her father, who died shortly after her arrival after a long illness. According to the statements of Mrs. McVeigh's relatives in West Oakland, her death was caused by grief over her father's death and also that of her son, who was killed in a train wreck shortly after her father's death.

The deceased leaves a husband, one son and five daughters to mourn her untimely taking off.

Pears'

People have no idea how crude and cruel soap can be.

It takes off dirt. So far, so good; but what else does it do.

It cuts the skin and frets the under-skin; makes redness and roughness and leads to worse. Not soap, but the alkali in it.

Pears' Soap has no free, alkali in it. It neither reddens nor roughens the skin. It responds to water instantly; washes and rinses off in a twinkling; is as gentle as strong; and the after-effect is every way good.

Established over 100 years.

TELLS ABOUT SCALDED BOILER

Discharged Fireman Explains About the Damaged Fire Engine.

At a meeting of the City Council last night, Fire Chief Ball was asked in regard to the damage done to engine No. 17 at a fire which recently took place in West Berkeley.

The Chief explained that the damage was done by the injection of water into the boiler while in a heated condition.

Wixson then asked the Chief if the engine was a new machine, and if in its present state the boiler would be of any use at a fire. To each of these questions Chief Ball replied in the negative.

Cuvellier—Would you not think, Chief, that an engineer who would be guilty of such an act was incompetent?

Chief Ball—The engineer, Mr. Atwood, who was in charge, had papers and was supposed to be competent, but this was his first fire and he became rattled.

Cuvellier—I want to know who appointed and recommended him?

Chief Ball—He was regularly appointed by the Fire Commissioners.

Cuvellier—I suppose that the expected happened. What became of him? Was he discharged?

Chief Ball—Yes.

Cuvellier—That satisfies me.

Wixson—What amount of damage was done to the engine?

Chief—To get a new boiler it will cost $1,200.

Courtney—Why can't the engine be repaired and made serviceable?

Chief Ball—Repairs would be of no avail and more expensive than a new boiler.

Bon—I don't see why any one should be blamed. We are loaning our apparatus to outsiders. If anything happens then the Chief should not be blamed.

At this point Councilman Cuvellier moved that authority be granted the Board of Public Works to spend $1,500 in purchasing a new boiler.

Boyer, however, moved that the matter be referred to the committee.

Wixson—I protest against the purchase of a new boiler. Mr. Emerick of Seventh street says he can place the boiler in perfect repair for $100. The engineer is in the house who was in charge of the engine, and says that the boiler was leaking when it was taken to Golden Gate. He further says that when he found that the engine would not draught water he drew the fires. He says that when the chief came he ordered water put into the boiler and that when the water was poured in the heated boiler the gauge showed more than 180 pounds, and it was then the damage was done.

An ordinance calling for the appropriation of $1,500 for the purchase of a new boiler was then read and referred to the Ordinance and Judiciary Committee.

How's This?

We offer One Hundred Dollars Reward for any case of Catarrh that cannot be cured by Hall's Catarrh Cure.
F. J. CHENEY & CO., Props., Toledo, O.
We, the undersigned, have known F. J. Cheney for the last 15 years, and believe him perfectly honorable in all business transactions and financially able to carry out any obligations made by their firm.
WEST & TRUAX, Wholesale Druggists, Toledo, O.
WALDING, KINNAN & MARVIN, Wholesale Druggists, Toledo, O.
Hall's Catarrh Cure is taken internally, acting directly upon the blood and mucous surfaces of the system. Price 75c per bottle. Sold by all Druggists. Testimonials free.
Hall's Family Pills are the best.

The Hammam department for ladies and gentlemen at the Piedmont Baths are the most elaborate and luxuriously fitted up of any this side of Chicago. Take Piedmont cars.

"Bargain Day"
Tomorrow, in all kinds of furniture, at prices that defy competition, at H. Schellhaas, corner Eleventh and Franklin streets.

Fancy Boxes in Latest Designs
At Standeford's Confectionery, 1505 Broadway and 10 San Pablo avenue. Call and see the pretty designs.

James E. Pepper, a celebrated whiskey, on sale by E. F. Thayer, 907 Broadway.

H. Schellhaas, corner store, Eleventh st.

New goods at H. Schellhaas, Eleventh street.

Have your music and magazines bound at THE TRIBUNE office.

Have your music and magazines bound at THE TRIBUNE office.

CASTORIA.
Bears the Signature of Chas. H. Fletcher. The Kind You Have Always Bought

LOOK
A SNAP
6 Room Cottage
Modern, Tile Walk
Lawn, Flowers
In FRUITVALE
One minute walk from Depot. ½ block from electric cars. If you are looking for a home don't miss this.
Address P. E. A., Box 90
Tribune Office

LOUIS ZAHL
Watchmaker and Jeweler
1153 WASHINGTON ST.
Near Thirteenth.

FRANK McGUERKIN
DEALER IN
Wood, Coal, Hay and Grain
Full weight and prompt delivery guaranteed.
No. 330 Eighth St.
N. E. Cor Webster St. Oakland Cal.
TELEPHONE MAIN 198.

AMUSEMENTS.

Macdonough Theatre
Hall & Barton, Props. and Mgrs.
Tonight (Tuesday)
LAST TIME
S. MILLER KENT
Presenting Nat C. Goodwin's great success, the
COWBOY and the LADY
With the entire original Knickerbocker Theater Production.
Prices.....25c, 50c, 75c and $1.00
SEATS ON SALE NOW
Phone Main 87.

MACDONOUGH THEATRE
Hall & Barton, Props. and Mgrs.
THURSDAY and FRIDAY, Dec. 19 and 20
Chas. H. Yale presents the everlasting
DEVIL'S AUCTION
Twentieth edition. Stupendous scenic investiture. European novelties.
Forty actors and actresses extravagantly costumed.
Dance to the Moon, with scenic effects.
"OCEAN'S MIGHTY DEPTHS"
Sumptuous transformation scene. Superior presentation of stage ingenuity and trick scenery.
Handsome women and intelligent men.
PRICES.....25c, 50c, 75c, $1.00
Seats on sale now. Phone Main 87.

The Dewey Theater
Landers Stevens, Lessee and Manager.
Phone Main 50.
THE STEVENS STOCK COMPANY
IN A SUPERB PRODUCTION
CAMILLE
Seats on sale at Smith's Drug Store, 460 12th St., nr. B'dway, and at Theater.
PRICES.....10c, 20c, 30c

RACING!
Every Week Day—Rain or Shine.
NEW CALIFORNIA JOCKEY CLUB.
OAKLAND RACE TRACK.
Races start at 2:15 P. M. sharp.
Ferryboats leave San Francisco at 12 M and 12:30, 1:30, 2:30 and 3 P. M., connecting with trains stopping at the entrance to the track. All trains via Oakland Mole connect with San Pablo avenue electric cars at Seventh and Broadway, Oakland. Also all trains via Alameda mole connect with San Pablo avenue electric cars at Fourteenth and Broadway, Oakland. These electric cars go direct to the track in 15 minutes.
Returning—Trains leave the track at 4:15 and 4:45 P. M., and immediately after the last race.
THOMAS H. WILLIAMS JR., President.
CHAS. F. PRICE, Sec'y and Mgr.

COME AND HEAR
Them Talk, Sing and Play
GENUINE EDISON PHONOGRAPH
We sell them from $10 up. A large selection of Concert and Standard Records always on hand at the
PHONOGRAPH AGENCY
472 Seventh Street Frank V. Greene, Prop

LISSNER'S
Jewelers
AND
Opticians
One Price - Plain Figures
(Formerly Cohn's)
925 Broadway
Below 9th Street.

$2000
FOR SALE—ON EASY TERMS
New Cottage, convenient, pretty, six rooms, etc. Lot 50x150, near Telegraph avenue; street work complete.
—ALSO—
$2000
New two-story House; all modern conveniences; lot 160 feet deep.
TERMS TO SUIT.
A. J. SNYDER
467 Ninth Street

4 SOLD 4
ONLY 4 REMAIN
The Merritt Houses on Madison, Oak and 13th streets. Modern. In perfect order—and offered for practically the value of the land alone.
For prices and permission to inspect the property, call on the Agents,
WOODWARD, WATSON & COMPANY,
903 BROADWAY.

KAHN'S—THE ALWAYS BUSY CORNER

DO YOUR
Christmas Shopping Early
Remember that procrastination during holiday time is the thief of comfort. We say this for the benefit of the public. If you have Christmas shopping to do—go about it AT ONCE—here are to-day's—

SENSIBLE SUGGESTIONS

SUIT CASES. HORN BACK SATCHELS
WRITING PADS.
POCKET COMPANIONS.
INK WELLS.
BILL BOOKS.
FINGER PURSES.
CHATELAINE BAGS.
COMBINATION PURSES.
COIN PURSES
SHOPPING BAGS.
COLLAR AND CUFF BOXES.
Sterling Initials or Embossing on leather goods of dollar value and upwards without extra charge.
SHOE ORDERS. GLOVE ORDERS.
MERCHANDISE ORDERS.
Exchangeable for any kind of Merchandise.

PRETTY CUSHIONS
for your cosy corner. If you want to see the greatest line of Cushion Tops in Oakland come to this Store. We can fill your every cushion want.

BLACK CAT PILLOW TOPS
GIBSON GIRL PILLOW TOPS
BURNT LEATHER PILLOW TOPS
PHOTO PILLOW TOPS
POSTER PILLOW TOPS
Satin and Velour Pillow Tops in all the newest patterns.

Holiday goods of every description.
RUGS, BLANKETS, QUILTS, DRESS PATTERNS, WAISTING, SILKS, LINEN HANDKERCHIEFS, SILK HANDKERCHIEFS, MUFFLERS, LADIES' LACE HOSE, UNDERWEAR, MEN'S TIES, MEN'S SUSPENDERS, IRISH POINT SCARFS AND SQUARES, FUR BOAS, FUR COLLARETTES, SILK WAISTS, SILK SKIRTS, EIDERDOWN WRAPPERS EIDERDOWN SACQUES, LADIES' SHOES, FANCY SLIPPERS.

TAILOR MADE SUITS
Do not wait until the last moment. We want a little time for any required alteration We will offer you an inducement to shop AT ONCE.
ON SALE TOMORROW—
Our 10.00 Tailor made Suits.....7.48
Our 12.50 Tailor made Suits.....9.48
Our 15.00 Tailor made Suits.....12.48
Our 20.00 Tailor made Suits.....14.48
Our 25.00 Tailor made Suits.....19.48
Our 30.00 Tailor made Suits.....24.48
Our 35.00 Tailor made Suits.....27.48
Our 40.00 Tailor made Suits.....29.48
These Suits in gray—Oxford—tan—brown—navy and Black.

CHILDREN'S AUTOMOBILES
Sizes 8 to 14 years.
Our 7.50 Garmen.....4.98
Our 10.00 Garments.....7.48
Our 12.00 Garments.....9.98
Our 15.00 Garments.....11.48
Our 20.00 Garments.....13.48

DOWN QUILTS
That are clean and Sanitary. You can't be too careful about the bed clothing you buy. Ours are filled with clean, pure, fluffy new Down—they make very acceptable presents.

KID GLOVES
The best Dollar Glove on Earth—Our price.....84c
Ladies' Misses and Children's—black, white, tan, mode, brown, red, navy, green—2 clasp—kid or mocha.....84c
LADIES' 2-CLASP kid or Mocha—a fine grade warranted—all the leading shades $1.25
DENTS—3 clasp fine kid gloves—black, white, red, mode, brown.....$1.50
REYNIER—3 clasp suede—black only—all sizes.....$1.75
DENTS GLOVES—one clasp.....$1.50
Two-clasps.....$2.00
Glove orders—exchangeable for any kind of merchandise.

Store Open Evenings Until Christmas

KAHN BROS.
the always busy store
N. E. COR. TWELFTH AND WASHINGTON.
OAKLAND

NEW METROPOLITAN MARKET
474 Eleventh St. Bet. Broadway and Washington St.
UNDER NEW MANAGEMENT
DALEY & CROSBY, Proprietors
PHONE ORDERS PROMPTLY DELIVERED.
The Best of Meats. Lowest Prices. Prompt Delivery.
PHONE JOHN 751

BROWN & McKINNON OLDEST MERCHANT TAILORS IN OAKLAND.
We carry a full line of desirable staple goods and latest novelties.
LATEST WINTER GOODS NOW IN.
Evarts Block 1018 Broadway.

GAS EQUAL TO NATURAL GAS
Your attention is called to an Oil Generator making gas of a blue flame that you can broil or toast over. Makes no odor, no soot or noise. Parties having oil burners and others, will feel paid to see the generator in operation at
BURTCHAELL & CROWLEY'S, 1313 BROADWAY
COUNTY RIGHTS FOR SALE.

CHRISTMAS GIFTS

The Lace House

THE H. C. CAPWELL CO.
12th and Washington Streets
OAKLAND.

Come Early

Think of the rush there will be during the days just before Christmas. Do you want to share in it? Of course you don't. Then come early—come in the mornings.

Real Ebony Goods

Solid throughout, sterling silver mountings, every article guaranteed.

Hair brushes, **1.00** to **4.00**
Military brushes, **3.00** to **4.00** pr.
Hand Mirrors, **2.00** to **5.75**.
—and full line of toilet and manicure articles.

Also a very worthy line of ebonoid goods at lower prices.

Christmas Neckdress

Here can be found everything that ladies are proud to wear.

Fancy neckwear, **50c** to **3.65**
Spanish lace scarfs, **6.00** to **17.50**.
New Auto Ties, **25c** to **2.50**
Neck Ruffs, **1.00** to **15.00**.
Ostrich boas, **5.00** to **29.50**

SANTA CLAUS IS LOADING

up for his ride. Don't keep him waiting for your packages. Thousands of timely gifts are here—just such as you wish to give your friends and relatives. There are so many that we can not possibly particularize. We can only invite you to look at them, and this we do, most cordially.

Holiday Handkerchiefs

present a means of making useful gifts that will be remembered long after Christmas.

Plain initial, lace trimmed and embroidered handkerchiefs, in endless assortment for ladies and children.

Also all gentlemen's handkerchief needs.

Fancy boxes free with all purchase from **1.50** up.

Open Evenings

There are many whose duties will not permit them to do their shopping till evening. Our store will therefore be open every evening until Christmas.

Leather Goods

In this department we are absolute leaders—even our patrons tell us so.

These gift goods are here in great assortment.

Our prices are entirely lost sight of in the remarkable values.

Sterling silver initial, or names in gold, free on all purses and pocket books, at **1.00** in value and upwards.

—and—

Sterling Silver Goods, Art Goods, Men's Neckwear, Fancy Suspenders, Fancy Boxes; Fans, Holiday Ribbons, Eiderdown Goods, Fur Garments, etc., etc.

Most Agreeable Present

is a glove order. It relieves you of the burden of choosing, yet doubles the pleasure of the recipient. Here is a fac simile:

THE LACE HOUSE
Corner Twelfth and Washington Streets
OAKLAND, CAL.

KID GLOVE ORDER

The Bearer is entitled to..... pairs of KID GLOVES, or the same value in other goods.

No. *Value $.....*

THE H. C. CAPWELL CO.

GLOVES MAY BE SELECTED AND FITTED AT OUR COUNTER AT ANY TIME

POUNDMAN IS ROASTED BY COUNCIL.

TESTIMONY OF WITNESSES IS REVIEWED BY THE CITY FATHERS.

SWIFT COMES IN FOR SHARE OF CENSURE.

The Committee of the Whole sent the following unanimous report, representing the final disposition of the City Pound scandal to the City Council last night. The Poundman and his employes are given a red-hot roast. The report is as follows:

"To the Honorable the City Council: In the matter of the investigation of Poundmaster Swift and his deputies, relative to the causes which have led to the enormous increase during the present year in the number of dead pigs for the burial of which fees have been collected from the city, the undersigned members of the Committee of the Whole beg to submit the following as their report:

"Of the witness MacClellan, the youthful employe whose testimony was such a complete and general denial of all that he had previously confessed to the Chief of Police, we can only surmise that, finding himself, as it were, between the devil and the deep blue sea, with his employer on one side and the Chief of Police on the other, he became confused, suffered a lapse of memory, forgot what he had previously confessed to the Chief of Police, or else evidently did not understand the nature of an oath. But as he is the least important of the witnesses and by no means a leader in the scheme for working the city treasury, we pass him by, contenting ourselves with expressing the hope that as he grows older he may become wiser and more careful about what he says.

"The testimony of Deputy Poundmaster Hallet shows that for more than a year he has made it a practice to rake the bay shore of Oakland, as one might say, with a fine-tooth comb in order that nothing in the shape of a dead pig, whether large or small, whether of mature age or still unborn, should escape being turned in as a charge against the city treasury. Hallet's testimony developed the fact that at the slaughter houses on the bay shore, north of and outside the city limits of Oakland, in the killing of sows, sacks full of unborn pigs are thrown into the bay; that these float in, with the tide and land along the beach within the city limits, where they are industriously gathered in by Hallet, and a charge made by the Poundmaster against the city for their burial, Deputy Hallet receiving a commission for each pig so brought in by himself.

"There being apparently no provision in the city ordinance limiting the size or age of pigs, the gathering of which can lawfully be charged up to the city, Poundmaster Swift and his deputies seem to have been acting upon the broad principle that a pig is a pig, whether old in years or still unborn.

"Feeling himself perfectly secure and technically within the letter of the law, Hallet's admission that, as he received a commission for every dead pig he turned in, he had started to work the scheme for all it was worth, as soon as he had discovered what a good thing there was in picking up unborn pigs along the beach, is so brazenly bold, so daring and brutally frank as to be simply astounding. It takes one's breath away. It almost inspires admiration for its beautiful and simple ingenuousness—its absolute freedom from all attempt at dissimulation. It is only surprising that he did not add, in the immortal words of Boss Tweed: 'And what are you going to do about it?'

"Hallet felt that he was safe. He had violated no law, had committed no crime, but had simply taken a shrewd and unscrupulous advantage of a legal technicality which permitted him to collect his fee on anything which is, was, could, would or should be a pig. From Hallet, under the circumstances, perhaps we have no right to expect anything better.

"But from a man of the social and business standing of Mr. Swift, the Poundmaster, the community had a right to expect something different. He occupies a responsible position with a large manufacturing concern, and in his private life his reputation is of the best. How, then, he could have allowed his sense of right and wrong to become so warped as not to have been able to see that he was doing wrong in presenting claims and collecting fees from the city of Oakland for the burial of unborn pigs, is a puzzle which brings to his friends a deep feeling of regret and mortification. It is not what we had a right to expect from Mr. Swift. But then, he, too, felt that he was not violating any law; it was simply a shrewd business transaction, and in these days of commercial enterprise 'business is business' with some people.

"Taking into consideration the fact that the City Pound has never been managed in a more cleanly and humane manner than it is at present conducted under Mr. Swift, and not losing sight of the fact that Mr. Swift has not violated any civil or criminal law, we do not feel warranted in asking for his resignation. A much more objectionable man might be put in his place. But we do wish to warn him that this unborn pig business must not be repeated, and we wish him to understand that his past course in this matter meets with our unqualified condemnation.

"As for the four large pigs which the police assert were counted twice and for which the city has paid twice, Mr. Swift having declared that he was ignorant of the fact and expressed his willingness to make restitution to the city for the double payment, we recommend that he be required to do it.

"Furthermore, it being our opinion that the bills presented by Mr. Swift for the months of October and November are exorbitant and unwarranted, we recommend that they be repudiated and that Mr. Swift be instructed to present revised bills for one-half the amounts in each instance.

"We further recommend that the Pound ordinance be so amended as to prevent the repetition of the offenses forming the subject of this investigation."

The report was filed.

LICENSED TO MARRY.

John W. Thomford, Haywards..... 35
Mary J. Hamilton, Haywards..... 25
Clayton Ross Hooper, San Francisco 22
Nelo Edna Blackmer, San Francisco 20

Daffodil, Hyacinth
And all spring flowering bulbs at Sanborn's, 517 14th St.

Liquors for Cold Weather.
Every thoughtful family will keep on hand, during the winter months especially, a supply of liquors. The purest can be found at E. Mercier's French Wine and Liquor Store, 874 Broadway, near Eighth. Family trade a specialty. Phone brown 732.

Second-hand Cameras.
Reasonable prices; guaranteed. VELOX printing at night TAUGHT FREE. We develop and print. Frost Photo Supply Co., 470 Thirteenth street, Oakland.

Ask for a "Priest Napa" when you want a good lemonade.

Christmas Trees and Berries.
Can be had at reasonable prices, as well as choice plants and appropriate holiday flowers, at Sam'l K. Love's, 1153 Washington st. Phone Grove 421.

ABRAHAMSONS

Underprice Sale of Fine Sample Garments now in full blast.

Practical, Useful and Acceptable Holiday Gift Suggestions From Oakland's Most Popular Store

THIS UNDER-PRICE SALE OF HIGH CLASS SAMPLE GARMENTS
Has Caught on in Great Shape.
Over one hundred of these fine garments sold Monday—and today they are crowding the department to its limit. COME IN AND JUDGE FOR YOURSELF.

FUR SAMPLES
$45.00 Fur Jackets for $30.00.
$40.00 Fur Jackets for $25.00.
$30.00 Fur Jackets for $19.75.
$25.00 Fur Jackets for $14.75.

FUR COLLARETTES
$10.00 Fur Collarettes for $5.00.
$12.50 Fur Collarettes for $7.50.
$20.00 Fur Collarettes for $10.00.
Some fine Fur Capes in this lot a bargain.

RAGLAN SAMPLES
$50.00 fine Cloth Raglans for $39.75.
$45.00 fine Cloth Raglans for $32.25.
$35.00 fine Cloth Raglans for $25.00.
$27.50 fine Cloth Raglans for $20.00.
ONE LOT OF FINE SAMPLE SUITS AT $15.00.
12 Silk Dress Skirts in this lot at $10.00, worth $15.00
A large assortment of Children's Jackets and Raglans on sale at special prices.

STERLING NOVELTIES
The latest in Military Brushes with sterling silver mountings in real seal leather cases, $1.75 for a set.
HUNDREDS OF STERLING NOVELTIES AT 25c EACH.
Nail Files, Cuticles, Buffers, Inkers, Erasers, Ink Wells, Tooth Brushes, Nail Brushes, etc., etc., at 25c.

LEATHER GOODS
The very latest in etched work—Pen Wipers, Comb Cases, Stamp Books, Match Cases, 25c each.
YOUR NAME ON ALL LEATHER GOODS FROM ONE DOLLAR AND OVER FREE OF CHARGE.
A beautiful assortment of Purses at $1.00, embracing every new and clever idea of the leather workers' art.
See our assortment of Purses and Bags at 50c each.
Then take a look at the 75c ones.
A large assortment of Chatelaine Bags and small Hand Satchels at $1.00.
Some very fine novelties in this line just unpacked and now on sale.

Kid Gloves
3 RENOWNED MAKES AT 3 POPULAR PRICES

CELEBRATED JAY AYE GLOVES $1.00 PAIR
Thousands of our patrons will testify that the Jay Aye Gloves at $1.00 a pair, are the only truly perfect fitting glove ever sold at one dollar a pair. If you are particular about the fit of your gloves and want your hands to look neat and shapely, the Jay Aye Gloves at **$1.00** a pair will be a revelation to you—Fitted and warranted.

ABROSSI KID GLOVES $1.25 PAIR
OF PERFECT BEAUTY
Perfection of fit, Paris point backs, very swell and stylish, $1.25 pair.

HTE. JOUVIN $1.50 PAIR
The highest grade Imported French Kid Gloves, 3 clasp, all the prevailing colors, $1.50.

SPECIAL
Real Cut Glass Ink Wells with sterling silver tops, genuine 85c value, during holiday sale, 50c each.

HANDKERCHIEFS
Ladies' Handkerchiefs, with scalloped embroidered edges, Valenciennes lace edges and insertions, also the newest colored embroidered bow knot and flower effects, regular 50c kind, DURING HOLIDAY SALE 3 FOR $1.00.
GENTS' ALL LINEN, hand-embroidered Initial Handkerchiefs, with half-inch hem, packed 6 in a neat box, $2.00 a box. A splendid handkerchief and a handsome gift.
LADIES' ALL SHEER LINEN handkerchiefs with narrow hem and dainty embroidered initial, 20c each, $1.00 a box of six
Worth up to **40c**; now **19c**
A bundle of handkerchiefs spread out on one table, comprising the best ones of a manufacturer's sample line, worth up to 40c, during holiday sale 19c each.

THIS BUSY BAZAAR
Paper Bound Books, wonder story series, colored, 6½x9 inches, 5c each.
Cinderella series, highly colored, 10c each.
GAMES—
Louisa, 65c.
Crokinole, $1.00.
Checkers from 10c to $1.00.
Lotto from 10c to $1.00.
And many other ones.

BLUE RIBBON DOLLS
Full jointed Panier Mache, not dressed, bisque head, mohair wig, 25c to $1.00.
Jointed kid body dolls, 20c, 25c, 50c, 75c, 85c to $7.00.
Dressed dolls all sizes from 25c up.
Musical toys of every description from 5c up.
Mechanical Toys and Iron Toys from 25c up.

DOLL BUGGIES, WAGONS TRYCICLES
Iron Wagons painted bright, steel axles, from 90c to $2.00.
Velocipedes, enameled, plain wheel, $1.75, $2.00, $2.50, $3.00.
Velocipedes, enameled, rubber tire, $3.25, $3.75, $4.50, $5.00.
Tricycles, rubber tire, $6.00, $7.00, $9.00.
Shoot the Chutes, $2.50.
Coasters, $2.00 and $3.00.
Shoo fly horses, $1.00 to $7.00.
Doll Buggies and Carts, 25c, 50c, $1.00 to $6.00.

STORE NEWS Santa Claus has arrived, and his reception hours are 10 to 11 a. m., 2 to 3 p. m. and 7:30 to 8:30 p. m., when he will distribute presents to all the children accompanied by their parents. It's hard to tell just what department is the most crowded with anxious customers; of course the Handkerchief section, with its great army of styles has the first call. Then again the Glove counters are never empty. They claim to be up with the handkerchiefs. THE MEN'S FURNISHING GOODS DEPARTMENT is becoming more popular every day; the stock is replete with the best styles in Haberdashery that is bound to please most men, and then the women can shop there the same as men do.

Open evenings until Christmas.

ABRAHAMSON BROS. Inc.
465-467-469-471 Thirteenth St., S. E. Cor. Washington St.

COUNCILMEN TRANSACT ROUTINE WORK.

(Continued From Page 2.)

directing that resolution ordering work be re-posted and bids re-advertised for. Adopted.

Authorizing the Board of Public Works to purchase a horse for the sewer department at an expense not to exceed $55.00. Adopted.

Granting Timothy Donoghue ninety days' extension of time to complete reconstruction on building at 369 Ninth street. Adopted.

Of intention of sewering Telegraph avenue from Fifteenth street to Sherman street. Adopted.

Granting permission to G. Stevenson to erect building on north side of Thirteenth street, between Broadway and Franklin. Adopted.

Authorizing the Auditor to procure block books. Adopted.

Sidewalking Grove street from Thirty-sixth to Thirty-seventh street.

Sidewalking Twelfth avenue from East Twenty-second to East Twenty-eighth street. Adopted.

Ordering claims for overtime of clerks in Treasurer's office paid.

Granting permission to Piedmont Paving Company to re-macadamize Seventh street from Center to Peralta street. Adopted.

Giving fifteen days' notice of sidewalking East Twenty-first street, between Twenty-third and Twenty-fifth avenues. Adopted.

Sewering Seventh street from Clay street to fifty feet west of Washington street. Adopted.

Authorizing Auditor to procure office supplies. Adopted.

Directing Board of Public Works to remove eucalyptus trees at Forty-fourth and Telegraph avenues. Adopted.

Rejecting claim of Anna Olson for damages sustained by falling over a telegraph wire owned by the city. Adopted.

Authorizing purchase of Codes for Police Court at a cost not to exceed $300. Adopted.

Rejecting claim of Anna Reier for $100 for rent of Alta House during quarantine of that place.

Appropriating $50 to procure evidence against persons violating ordinances, and directing the Auditor to draw his warrant for same. Adopted.

PETITIONS.

Petitions and communications were disposed of as follows:

From A. Williams and others, requesting that Dover street be sewered between Fifty-seventh and Fifty-eighth streets. Granted.

Objecting to the construction of sewers in Bay Place and Twenty-fourth street, from Edson F. Adams and others. Set for hearing January 6, 1902, 8:30 P. M.

From D. Donovan, for an electric light on Thirty-ninth street between Grove street and Telegraph avenue. Street Light Committee.

From P. D. Holthes, for electric light at Thirty-eighth street and Telegraph avenue. Street Light Committee.

From R. Mott, for electric light at Telegraph and Orchard avenues. Street Light Committee.

From Grace I. Henshaw, for change of grade of East Nineteenth street between Fourth and Fifth avenues. Street Committee.

Asking that an electric light be placed at the corner of Telegraph avenue and Orchard streets. Referred to Street Light Committee.

Asking for abandonment and surrender of its rights and privileges to construct, maintain and operate street railways on portions of Park avenue and East Twelfth street in city of Oakland. Referred to Street Railroad Committee.

From Piedmont Paving Company, to sewer, grade, curb and macadamize Elm street from Thirty-fourth to Edwards street. Street Committee.

From Walter Van Dyke and others, requesting that Fourth avenue be sidewalked between Van Dyke avenue and Seventeenth street. Street Committee.

Changing grades of Fifteenth avenue from East Sixteenth street to East Nineteenth street. Finally passed.

ORDINANCES.

Ordinances were acted on as follows:

Accepting the abandonment and surrender to the city of Oakland by the Oakland Transit Company of street railways upon portions of Park avenue and East Twelfth street in said city of Oakland. Referred to Ordinance and Judiciary Committee.

Amending an ordinance relative to dockage and wharfage and tolls. Ordinance and Judiciary Committee.

Preventing merchants from obstructing sidewalks more than eighteen inches from building except when receiving wares, at which time three hours is allowed. Ordinance and Judiciary.

Authorizing the Board of Public Works to purchase boilers for fire engines. Referred to Ordinance and Judiciary Committee.

RESOLUTIONS OF INTENTION.

Of sidewalking Fourth street between Madison and Oak streets. Adopted.

Of sidewalking west side of Seventh avenue from East Ninth street to a point 256 feet south. Adopted.

Providing for street work on north side of Fourth street between Madison and Oak streets. Adopted.

REPORTS.

The report of City Treasure Felton Taylor showed a balance of $440,641 on hand in the treasury.

The report of the Chief of Police relative to the number of licensed saloons showed the number now issued to be 228.

CLAIMS.

The following claims were allowed: Tribune Publishing Company, $8.50; J. J. Lerri, $8.80; Humboldt Lumber Co., $1.09; R. C. King, $9.50; J. H. Barry Co., 80 cents.

LIQUOR LICENSES.

The following were granted liquor licenses: M. Ghiradelli & Co., 1456 Seventh street; A. Olander, 625 East Twelfth street; Joseph Aubry, 566 Franklin street.

Twelve Years of Awful Pile Pain.

A. E. Auringer, Braidwood, Ills., says: "After suffering untold agony for over twelve years from both forms of piles, and trying all sorts of pile remedies without relief, I am completely cured by Pyramid Pile Cure." Sold by all druggists, 50 cents a box. Book, "Piles, Causes and Cure," mailed free. Pyramid Drug Co., Marshall, Mich.

TRUSTEES DID NOT AWARD CONTRACT.

Bids were opened last night by the Library Trustees for the purpose of letting a contract for the hardwood work, electric and gas fixtures of the new Carnegie Library. After several hours spent in executive session, the Trustees adjourned without awarding a contract. The following are the bids received:

William Bateman, $4,000, woodwork; with the alternate of leaving out the wainscoting in the Trustees' room, four tables in the reference room, all the fittings in the catalogue room, $3,500.

H. C. Canfield, woodwork, $3,987; alternate, $3,874.

L. E. Emanuel, woodwork, $4,200; alternate, $3,446.

The bids for the lighting fixtures were:

Electric Artistic Metal and Wire Co., $2,000; alternate, $1,694.

Merle Company, $1,445; alternate, $1,228.

Thomas Day, $1,500; alternate, $1,175.

DETECTIVES WILL SEE LAW IS ENFORCED.

At a meeting of the City Council last night a resolution appropriating $50 for the purpose of securing evidence against persons violating license ordinances was unanimously passed.

The money will be at the disposal of License Inspector Meek and will be paid out under his direction.

The money will be used in securing evidence against those who are making a practice of evading the sign license, peddler's license and other forms of municipal licenses.

Better and Cleaner than Coal. TESLA BRIQUETTES. $9.00 per ton. Your Coal Dealer sells them.

Priest's Napa in small bottles—two doz. box, delivered, 90c. Tel John 836.

Cobbledick Bros., the popular fresco painters, have joined forces with their brother, and may now be found at L. N. Cobbledick & Bros., Inc., 401 Twelfth St., opposite Wells, Fargo.

FANNY GILLETTE IS A SUCCESS IN CAMILLE.

At the Dewey Theater last night, there was an excellent revival of the standard emotional play "Camille." The piece was produced only a short time ago, at this theater with Fanny Gillette in the title role. The play made a decided hit at the time so much so that general regret was experienced that it was withdrawn at the end of the week. At that time, there was a request made to have the play continued on the boards a second week but Manager Stevens was not able to comply with the request, because he had other attractions outlined. This week, however, he is gratifying many patrons of the theater by a revival of the piece in which the "lady of the Camellia's" plays so important a part. It may be said, in this connection, that no finer production of this play has ever been given in this city. Miss Fanny Gillette is strongly emotional in the role and nightly causes tears among her auditors. The whole cast is perfect in their lines and the setting is superb.

Miss Flora C. Kendall,
Teacher of music. 967 Alice street. Mondays. Tel. Cedar 983.

Dr. Hayward G. Thomas,
Eye, Ear and Throat, Physicians' Bldg.,

Priest's Napa in small bottles—two doz. box, delivered, 90c. Tel John 836.

A nice present for Xmas is an order for photographs on Belle-Oudry's studio, on Thirteenth street. Take elevator in Abrahamson's store.

XMAS TREES.
Wholesale and retail; large stock. I. A. Coonradt & Son, cor. 9th and Clay sts. Telephone Black 2716. 717 Second street.

Christmas Candies at Standeford's.
Packages ready for mailing. New and novel holiday favors in baskets and bonbon boxes. Santa Claus headquarters for sweet meats. 1505 Broadway and 10 San Pablo avenue.

Call for "Priest's Napa." It is the best. 380 Thirteenth street. Telephone John 836.

"White Enamel Beds,"
Wire mattresses and top beds. The best there is at reasonable prices, at H. Schellhaas, corner store, 468 Eleventh st.

CASTORIA.
Bears the Signature of Chas. H. Fletcher. The Kind You Have Always Bought

Sunny Offices To Let
Thirteenth and Washington Streets
Elevator Service
Abrahamson Building

MANHOOD RESTORED "CUPIDENE" This great Vegetable Vitalizer, the prescription of a famous French physician, will quickly cure you of all nervous or diseases of the generative organs, such as **Lost Manhood, Insomnia, Pains in the Back, Seminal Emissions, Nervous Debility, Pimples, Unfitness to Marry, Exhausting Drains, Varicocele and Constipation.** It stops all losses by day or night. Prevents quickness of discharge, which if not checked leads to Spermatorrhoea and all the horrors of impotency. **CUPIDENE** cleanses the liver, the kidneys and the urinary organs of all impurities. **CUPIDENE** strengthens and restores small weak organs.
The reason sufferers are not cured by Doctors is because 90 per cent are troubled with **Prostatitis.** CUPIDENE the only known remedy to cure without an operation. 5000 testimonials. A written guarantee given and money returned if 6 boxes does not effect a permanent cure. $1.00 a box, 6 for $5.00 by mail. Send for free circular and testimonials.
Address **DAVOL MEDICINE CO.,** P. O. Box 2078, San Francisco, Cal.
For sale by GEO. SMITH, Druggist, 460 Twelfth St., Oakland.

YOUNG MEN!
Thousands of young men and middle-aged men growing prematurely old because of the practice of vices or excesses have been restored to perfect strength and glorious manhood by the use of this worn-out man's best friend, and if you use **LINCOLN SEXUAL PILLS** you will surprise yourself and your friends by becoming a strong, manly man.
Price, $1.00 per box—buy of your druggist or sent by mail on receipt of price, in plain wrapper.
LINCOLN PROPRIETARY CO., Fort Wayne, Ind.
COLLINS BROS., 1105 Washington Street
Sole Agents in Oakland.

IF YOU ARE GOING TO MOVE TELEPHONE US AND WE WILL CALL AND GIVE YOU FIGURES. IT WILL PAY YOU.
E. C. Lyon Storage and Moving Co.
LARGEST VANS CAREFUL AND Experienced Men | Office, 412 Eleventh St. Phone James 921 | TWO IMMENSE WARE HOUSES—LOWEST RATES

"BEAR IN MIND"
BB
BROOKLYN BEER

Dr. E. R. TAIT, Dentist,
1003½ BROADWAY Cor. 10th, Oakland
TELEPHONE RED 3895.

Enterprise Bottling Co.
806 ISABELLA STREET, Near Twenty-Fourth and San Pablo Avenue
THE ONLY UNION BOTTLE BEER COMPANY
HENRY A. HELLWEGEN, Proprietor
Sole Agency in Alameda and Contra Costa Counties for Enterprise, Extra Pale and Milwaukee Pilsener Beer and Porter.
FAMILY TRADE SOLICITED Telephone Main 877

Oakland Tribune.

Office Telephone.....Main 46
News Telephone.....Main 160

PUBLISHED DAILY (Sunday excepted),
—at—
413, 415 and 417 EIGHTH STREET,
—by the—
TRIBUNE PUBLISHING COMPANY,
WILLIAM E. DARGIE, President.
Delivered by Carrier
—at—
50c Per Month

New York and Chicago Offices.

The Eastern offices of THE OAKLAND TRIBUNE are situated at 230 to 234 Temple Court, New York City, and at 317 and 318 U. S. Express Building, Chicago, with Mr. E. Katz as manager.

San Francisco Office.

The San Francisco office of THE OAKLAND TRIBUNE is at 9 Powell street, Columbia Theater building, and the manager is Mr. F. R. Porter, to whom should be addressed all requests concerning local advertising patronage.

The Tribune in San Francisco.

The 5 o'clock edition of THE OAKLAND TRIBUNE may be purchased in San Francisco at that hour at 746 Market street, near Grant avenue (Cooper & Co., Art Stationers); at the Ferry Building news stands; at the Grand Hotel news stand, and at the Palace Hotel news stand.

Growth of Oakland and Suburbs.

Residents of	1890	1900
Oakland	48,682	66,960
Alameda	11,165	16,464
Berkeley	5,101	13,214
Fruitvale, etc.	3,108	8,168
Emeryville	228	1,016
	68,284	105,822

Population of Alameda County.

In 1890	93,564
In 1900	130,197

AMUSEMENTS.

Macdonough—"The Cowboy and the Lady."
Dewey—"Camille."
Alcazar—"The Gay Mr. Lightfoot."
California—"Rip Van Winkle."
Columbia—"A Royal Rogue."
Tivoli—"Little Red Riding Hood."
Grand Opera House—"Diplomacy."
Orpheum—Vaudeville.
Central—"Muldoon's Picnic."
Fischer's—Vaudeville.
Oakland Race Track—Races today.

TUESDAY.....DECEMBER 17, 1901.

GENERAL NOTICES.

EXPERT upholstering, polishing or repairing; send postal or call on C. Koehler, 510 15th st., opp. City Hall. b

FOR "Up-to-Date Signs" see ALTENDORF, 312 San Pablo Ave.; telephone brown 925.

OAKLAND WINDOW Cleaning Co., 612 Seventh street, order box S. W. corner Twelfth and Broadway; cleaning show cases, looking glasses, windows, paints, floors scrubbed, etc.; contracts by week or month; phone 542 main. G. Figone. b

PERSONALS.

G. W. HARTMEYER, PRIVATE SECRET SERVICE. No. 2148 Ashley ave., Berkeley; write. c

FREE TRIAL of Mechanical Vibration, which cures by restoring perfect circulation; also scalp and facial treatments given; latest improved methods. 1065 Washington st., room 58; ladies only. c

A. B. McCAIN practical landscape gardener; work done by contract or by the day; A-1 references. 409 Ninth st., Oakland.

MADAME SODAN, world renowned card reader and palmist, 515 Tenth st., near Washington. The truth or no fee. c

RETURNED—Mrs. May, clairvoyant and business medium. Hours, 10 a. m. to 8 p. m. 842 Franklin st. Phone Red 2433. c

NOTARIES PUBLIC.

GEORGE W. AUSTIN, Notary Public, 1008 Broadway near Tenth st.

STEWART, E. J., Notary Public, 1008 Broadway, near Tenth st., Oakland.

AGENTS WANTED.

WANTED—Agents to qualify for the general traveling agency on a good salary and all expenses paid; also local agents to sell the best books published. Why send East when you can get same books on better terms at home? Address Occidental Pub. Co., E. Twelfth st. f

MALE HELP WANTED.

BOYS to carry routes on morning paper. S., box 18, Tribune. d

BOY with a wheel wanted at the Tribune office.

WANTED—A good solicitor for newspaper work. Address box 33, Tribune office. c

SITUATIONS WANTED—MALE.

HONEST young Japanese boy wants a position as schoolboy. Address 470 Seventh st., Oakland. g

JAPANESE AND CHINESE Employment Office; first class help of every kind; tel. black 2432; 415 Seventh st. g

FEMALE HELP WANTED.

GIRL for cooking and general housework in family of two; wages $25; references required. Call 1041 Adeline st. mornings before 10:30. e

LADY PHYSICIAN, beginner preferred. 1065 Washington st. Electro Vibration Institute, room 58. e

A GIRL to assist in housework; small family; sleep home. 634 Hobart st. e

FIRST CLASS COOK—Wages $30; girl for housework in country, wages $25; competent second girl, wages $25. 1169 Washington st. e

WANTED—A girl for housework; small family. Apply 517 Hobart st. e

WANTED—A girl to do light housework; no cooking. 1053 Peralta st. e

WANTED—Girl for general housework and plain cooking. 1634 Filbert st. o

WANTED—A woman for housekeeper at country hotel; also to take care of two children. Apply 1169 Washington. e

WANTED—Several good lady canvassers for newspaper work. Address box 32, Tribune. e

WANTED—One lady to mail or superintend distribution of circulars in each town of United States; good pay; permanent employment. Address with stamp, Mrs M. Summers, Notre Dame, Ind. e

WANTED—Girl or elderly woman for general housework; wages $12 to $15. Call 223 Oakland ave. e

SITUATIONS WANTED — FEMALE

GOOD DRESSMAKER wants sewing in families, $1 per day. 774 Fifth st. h

WANTED—Position by competent woman; good cook. Call or address 586 Tenth st. h

WOMAN wants work by day; good laundress; or will do cooking; references. Box 19, Tribune. h

AN AMERICAN WOMAN wants situation to do general housework. 526 Eighth st. h

WANTED—Situation by competent woman to do housework; is good cook and laundress. Apply 569 Eighth st. h

MRS. FAUGHNAN, 2045 Filbert st., wants work; washing or housework. h

JAPANESE WOMAN wants position for cook and housework. 529 Seventeenth st., Oakland; Tel. Cedar 786. h

SITUATIONS WANTED — FEMALE. (Continued.)

YOUNG GIRL going to school would like good home in Christian family in return for light services. Address 714½ Peralta street. h

LADY wants convenient unfurnished room; would give assistance part of day instead of rent. Address 1634 Chestnut st. Oakland. h

A COMPETENT COOK wishes a place; good references. Apply 529 Eighth st., near Broadway. e

GIRLS wishing situations for general housework, second work or nursing can get the best positions by applying at Marvin's 1169 Washington st. h

FOR REFERENCED HELP send your order to Mrs. Cattell, 525 Eighth st. near Clay; oldest and most reliable employment office; all nationalities; male and female. Telephone 2576 black.

FURNISHED ROOMS TO RENT.

TWO furnished rooms. 179 Ninth st. n

FOUR ROOMS for housekeeping; all new furniture and carpets; everything A-1; no children. 836 Seventeenth st. n

$7—TWO furnished rooms for housekeeping. 535 Twentieth st. n

LOWER floor; furnished. 911 Grove. n

NEWLY furnished sunny modern rooms; gentlemen preferred. Call bet. 9 and 12. 469 Tenth st. n

TWO pleasant housekeeping rooms. 1216 Clay st. n

EL MERRITT—New management; everything first class; special rates to families. 404 Twelfth st., cor. Franklin. n

FURNISHED ROOM, with alcove, sunny; rent reasonable. 1360 Fourteenth st. n

NICE HOME for one or two families; eight sunny rooms; separate entrances; central. 615 Fifteenth st. n

TWO SUNNY furnished rooms, running water, bath, gas; good location; breakfast if desired. Box 18, Tribune office.

A LARGE sunny front room for two; two beds; one-half block from narrow gauge. 306 Thirteenth st., Oakland. n

FURNISHED and unfurnished rooms. Earl Raymond, Seventh and Center; telephone red 567. n

FURNISHED front rooms, suitable for housekeeping; also single rooms, at 419 Sixth st. n

"OAK LAWN"—715 Eighth st., cor. Castro; select boarding house; thoroughly renovated and newly furnished; mid-day lunch a specialty; everything first class and reasonable; phone Brush 767. n

BUSHELL HOUSE—Thoroughly renovated; new management; rooms single or en suite; transient rooms. 462 Twelfth street. n

NICE sunny furnished rooms. 584 Fourteenth st.; quiet and central. n

TWO YOUNG MEN can have a home in a beautiful new residence with every modern convenience; references exchanged. Address box 37. n

PORTLAND HOUSE—462 Ninth st., between Broadway and Washington; nicely furnished rooms; suites, $2.50 to $4.50; single rooms, $1 to $2 per week; transient, 25c to $1; large front suites for offices; phone Grove 945. n

SUNNY furnished rooms for light housekeeping. 856½ Broadway, over Osgood's drug store. n

SUNNY ROOM, furnished or unfurnished, with board if desired; use of parlors with piano during the day; telephone; call evenings. 1502 West st., cor. Twentieth. n

NICELY furnished sunny room, suitable for one or two gentlemen; convenient to electric cars and locals. Apply 857 Grove street. n

NICE sunny room; new flat. 815 Grove street. n

FURNISHED ROOMS—Gas, running water; telephone; choice neighborhood; low rent; references required. 120 Eleventh street. n

NICELY furnished front room; sun all day. 1053 Alice st., cor. Eleventh. n

FURNISHED ROOMS. 626 Eighteenth street. n

PLEASANTLY situated sunny rooms; modern. 924 Filbert st.; phone Green 482. n

SIX rooms; bath, barn and basement in good condition. Owner 108 4th st. n

GERMAN HOUSE—864 Washington st.; sunny rooms 5 to 10; front housekeeping rooms with gas stove $10 to $14. n

THE OREGON—1156 Broadway; sunny rooms en suite and single; housekeeping; $5 to $16. n

HOUSES FOR SALE.

FOR SALE—House of five rooms, in excellent condition; rented for $12.50 per month; lot about 40x75; centrally located in East Oakland; 200 feet from electric car line; will be sold for less than the house would cost; price $1,200. S. P. MEADS & CO., 1223 Broadway. s

ROOMS AND BOARDING.

SUNNY ROOMS, with board; bath, gas and phone; convenient to all car lines. 820 Fourteenth st. n

FINE BOARD and lodging for one to three gents; ten minutes' ride from locals; rates reasonable. Address K. K., box 72, Oakland P. O. q

NEATLY furnished room with board. Call 817 Jackson st., cor. of Sixth. q

LARGE sunny room with board. Apply 918 Tenth st. q

SUNNY ROOMS—Single or en suite; with excellent board. 1425 Franklin st. q

FURNISHED ROOMS, with or without board; day board a specialty; elegant table; $4 per week; 25c a meal. 1103½ Broadway; come up and try a meal. q

FURNISHED HOUSES TO LET.

NICE HOUSE of five rooms and bath. 829 East Twenty-first st. l

ELEGANT modern two story, eight rooms and bath; Knox Place, bet. Telegraph and Grove; large yard 40x160. Keys at Laymance Real Estate Office.

MODERN two story, eight rooms and bath; Knox Place, bet. Telegraph and Grove; large yard 40x160. o

$25—FURNISHED cottage of five rooms, gas, bath, laundry, etc.; nice garden; desirable neighborhood, two blocks from local; or will sell the furniture cheap and rent cottage unfurnished. Address box 93, Tribune. o

$40—HANDSOMELY furnished modern cottage of seven rooms; horse and carriage. Address box 11, Tribune. o

FOR SALE OR EXCHANGE.

PIANO ORDER on first class house for horses, harness and buggy. Address Exchange, sub-station No. 2, East Oakland. v

STLYISH automobile, cost $1,500; what have you for exchange? Address box 90, Tribune. v

LOT in Calistoga, near mineral water, will be traded for lot in Oakland, or will sell. Address Box 107, this office. v

UNFURNISHED ROOMS TO LET.

THREE pleasant, sunny rooms, furnished or unfurnished; rent reasonable. Apply 1267 Sixth ave., East Oakland. m

FLATS.

$13.25—INCLUDING telephone; upper flat, three small rooms, almost furnished. 216 Eleventh st., between Alice and Jackson; too small for children. n

WANTED — HOUSES AND ROOMS.

WANTED—At once, nicely furnished house of 8 or 9 rooms; small family. Address box 89, Tribune office. n

STORE FOR RENT.

TO LET—Double window store on Broadway; fixtures and counter all complete; only $25 per month. E. A. BUSHELL, Real Estate, 1253 Broadway. k

TO LET—HOUSES UNFURNISHED.

New List Every Day.

$12—4 room sunny flat near train.
$6—5 room flat near town; sunny.
$20—6 rm. cottage; modern; good location.
$27.50—8 rm. cottage near train; desirable.
$20—6 room cottage; 16th st.; fine.
$24—8 room house near station; sunny.
$37.50—9 room house; central; modern.
$18—5 room cottage nicely fur.; central.
We have others. Call and see.
E. J. STEWART & CO.,
1008 Broadway. Near Tenth Street.

MODERN upper flat, on Twenty-third st.; fine location; 6 rooms and bath; newly tinted; $22.50. Keys at Laymance Real Estate Office, 460 Eighth st. l

UNFURNISHED sunny rooms; use of gas, bath, telephone; block and half from Adeline station; convenient to Eighth and Twelfth st. car lines; will furnish if desired. 941 Adeline st. l

HOUSES—FOR RENT—$7, $10, $12, $14, $16, $22, $22.50, $25 and, furnished $43 central. S. P. MEADS & CO., 1223 Broadway. l

SOMETHING NEW, FOR RENT.

$40—2 story; 8 and b.; Telegraph ave.; elegant, new.
$35—2 story 8 and b., Orchard st.; new, very modern.
$25—2 story 8 and b., 18th st.; good condition; yard, etc.
$22.50—Upper flat 6 and b., 23d st.; modern, newly tinted.
$22.50—Upper flat, Grove st.; fine location, modern.
$15—Lower flat, 4th st. nr. Castro; yard, etc.
$27.50—Cottage 8 and b., 16th st.; central, fine condition.
$18—Cottage 6 and b., Market st., just painted and papered.
$16.50—Cottage 6 and b., Linden st.; high basement, yard.
Apply for keys and further information
LAYMANCE REAL ESTATE CO.
460-462 Eighth Street.
A. J. SNYDER & CO.,
REAL ESTATE AND INSURANCE,
467 Ninth St., Oakland, Cal.

Two Story Houses.

$15—23d ave. nr. 24th st.; 8 r. and b.
$20—Grove st. cor. 35th st.; 7 r. and b.
$25—Oakland ave. nr. Perry; 8 r. and b.
$25—18th st. nr. Chestnut; 8 r. and b.
$35—New Orchard nr. Tel. ave.; 8 r. and b.
$40—19th st. nr. San Pablo; 9 r. and b.

Cottages

$8—43d st. nr. Tel. ave.; 5 rooms.
$10—5th ave. nr. 16th st.; 4 rooms.
$11—Myrtle nr. 5th st.; 4 rooms.
$14—18th st. nr. Brush; 5 r. and b.
$25—28th st. nr. Grove; 5 r. and b.
$27.50—Union cor. 10th st.; 7 r. and b.

Flats.

$10—Franklin nr. 1st st.; 4 r. and b.
$12—Market nr. 18th st.; 4 r. and b.
$15—East 19th st. nr. 16th ave.; 5 r. and b.
$22.50—7th st. nr. Oak; 6 r. and b.
$25—10th st. nr. Jackson; 7 r. and b.
$35—8th st. cor. Grove; 7 r. and b.

CONTRACTORS AND BUILDERS.

TO ENGINEERS AND ARCHITECTS—Drawings, tracings, blue prints prepared; reasonable terms. E. P. Johnson, Engineer, 873 Jackson st.

COTTON BROS. & CO., bridge builders and general contractors, engineers and builders of all kinds of bridge work; pile driving and wharf building. 473½ Tenth st., Oakland; telephone 543.

RESTAURANTS.

LOUISVILLE RESTAURANT,
John Slavich, proprietor.
1071 Broadway, near Twelfth st.,
Oakland, Cal.

NEW POSTOFFICE RESTAURANT—Meals served day and night; oysters cooked in any style. 469 Eleventh st., bet. Washington and Broadway; tel 641 Pine. Millschich & Crohum.

DRESSMAKERS.

DRESSMAKING by the day. 1427 Filbert st; telephone Lake 101.

DENTISTRY.

W. E. BROOKS, San Francisco—Specialist: affections of the teeth and all dental work; best surgical and medicinal methods; operating parlors at 602 Sutter st., corner of Powell; telephone, Exchange 50. Residence, Oakland.

J. M. DUNN, D. D. S.—Dental parlors, 1003½ Broadway, rooms 14-16 Union National Bank building, Oakland, Cal.

WANTS

HALLS FOR RENT.

HALL TO LET—Grand Army Hall to let. Apply 1116 Broadway. k

FINANCIAL.

COMPANIES promoted and financed; stock taken in payment for services; good companies underwritten; propositions wanted; gold bonds furnished. PACIFIC STATES MINING AND INVESTMENT CO., 326 Post st., S. F., estab. 1892.

PHYSICIANS DIRECTORY.

STERILITY cured by Mme. Dr. E. Sattler-Simon, French midwife and electrician. Takes ladies in confinement; charges moderate; office hours 1 to 3 and 7 to 9. 1709 Powell st., San Francisco; telephone Red 2641.

REILLY, PAUL H., M. D.—Physician and surgeon, Central Bank Building; hours 1-3, 7-8 P. M. Tel. Lake 644.

DR. D. D. CROWLEY, 212-213-214 Central Bank building; office hours, 2 to 3.30 and 7 to 8 P. M.

DR. A. K. CRAWFORD, late senior professor Hahnemann Medical College, Chicago, has removed to corner of Twelfth and Filbert sts.; telephone Pine 951.

ADAMS, DR. F. L.—Office Central Bank building, Fourteenth and Broadway; hours 10 to 11 A. M., 4 to 5 P. M.; tel. Grove 361; residence 1230 Telegraph ave., tel. red 2256.

WANTED—MISCELLANEOUS.

WANTED—Second hand lumber for small building. Box 14, Tribune. j

HIGHEST cash price paid for your furniture. Send us your address. We will call and make you an offer for your entire outfit. Telephone Paru 411. W. A. Conneau & Co., 1517 Park ave., Alameda. j

OLD GOLD and silver wanted. O. Nolte, watchmaker and jeweler, 248 O'Farrell st., S. F. j

WANTED—Houses to be removed; any size, price or location. Geo. W. Austin & Co., 1008 Broadway; tel. red 666. j

FURNITURE, ETC., WANTED—We will give 25 per cent more cash for furniture, merchandise, etc., than any other dealer or auctioneer; try us. Oakland Auction Co., 418-420 Fourteenth st., near Broadway, rear of Central Bank; tel. black 3531. j

FURNITURE WANTED—We will give you more cash for your furniture or any kind of merchandise than you can get from any dealer or private party. J. A. Munro & Co., Auctioneers, 1501 Park st., Alameda; tel. Grand 176. Oakland office, 1008 Broadway, near Tenth; tel. red 666. j

MEDICAL.

STRICTLY PRIVATE home for women during confinement. Dr. L. M. Harrison, Osteopathist, 1772 Goss st., between Wood and Pine, West Oakland.

STRICTLY PRIVATE—Mrs. Dr. Funcke's secluded residence, 1416 Eighth st., Alameda; diseases of women only; special attention to confinement cases; see me before going to others.

MRS. D. ALLEN, 1118 Market, S. F., bet. Mason and Taylor; reliable ladies' specialist; a private home before and during confinement; 15 years' successful experience; best medical attention; low fees.

REAL ESTATE.

THE BEST BARGAIN yet offered in Oakland; a nice cottage of five rooms and bath; large lot; within 14 blocks of City Hall; good location; $1,250, for one week only; easy terms. E. E. Bunce, 952 Broadway. u

AN EXTRA well built cottage of 5 rooms with all modern improvements, on high ground, at Piedmont, a bargain, $1,550. E. A. Bushell, Real Estate, 1253 Broadway. u

FOR SALE—Lot 50x100; block 1, lot 21, Oakland Homestead Association; near head Lake Merritt; a bargain. Address Michael Curry, Tribune office. u

FOR SALE—A fine modern cottage, centrally located; a big bargain; must be sold. For terms see owner at 1121 Eighth st.

WANTED—Cheap for cash; some Berkeley real estate; state price, location, size. Box 15, Tribune office.

WANTED—Building lots or acreage in North Oakland, for cash. Address, with price and location, box 12, Tribune office. u

$1,250—7 room house; lot 25x100; gas, bath; all street work done; all in tip-top shape; in call district, West Oakland; terms to suit.
$3,750—7 room modern cottage in best residence district in Los Angeles to trade for Oakland or Berkeley property.
F. P. PORTER, 466 Eighth St. u

$1,400—SIX ROOMS; bath, barn and basement; in good condition. Owner, 108 Fourth st. u

NEW OFFICE.
NEW PROPERTIES.
West Oakland; fine corner; just the place to build flats on; corner of Twelfth and Willow; see this if you want a good buy; best buy in West Oakland.
$100 down will buy a fine corner on Fourth ave., East Oakland; a snap.
Too many bargains to enumerate.
JAS. S. NAISMITH,
471 Twelfth Street.

SURE SAFE INVESTMENTS.
BETTER THAN OIL.
BETTER THAN MINING STOCK.
Put your surplus money into Oakland Real Estate.
Best Bargains on the market at
E. P. COOK'S,
503 Fourteenth Street.

EDUCATIONAL AND MUSICAL.

LESSONS in English to adults; backward children and foreigners; also French, by lady of experience; terms moderate. Address Teacher, 1126 Myrtle st. y

J. F. PALMER—Teacher mandolin, guitar, banjo; rooms 11 and 12, 462½ Thirteenth st.; instruments free to pupils, to take home. y

DANCING School and Delsarte—Washington Hall, East Twelfth st. and Sixth ave.; stage and fancy dancing; adults Tuesday evenings, 8 P. M.; children Saturday afternoons, 2 P. M. Mrs. S. Honn, professor. y

TEACHER piano, violin, mandolin, guitar and banjo. 120 Fifth st., bet. Madison and Oak; terms reasonable. y

OAKLAND SCHOOL OF ART—12th st., cor. Clay; principal, John F. Dupre; all branches; Parisian method; oil and water color; portrait; landscape; modeling; black and white; living nude models; inspection invited. y

THE celebrated Prof. Bothwell Browne's School of Dancing and Grace Culture; classes Wednesdays; children and ladies 3 to 5:30 P. M.; adults evenings, 8. American Foresters' Hall, Thirteenth and Clay sts.; visitors welcome. y

CONSERVATORY OF MUSIC—Rooms 45 and 46, Blake block, 1065 Washington st.; Director, Adolf Gregory; all branches of vocal or instrumental music taught thoroughly; private or class lessons; terms moderate. y

J. F. PALMER—Teacher mandolin, guitar, banjo; rooms 1 and 2, Macdonough building; instruments free to pupils, to take home. y

EXCHANGE.

TO EXCHANGE—7 room house, lot 50x150, large barn, windmill and tank, in Stockton, for house and lot or lot in Oakland. For particulars, 1660 Grove st., Oakland. v

FOR SALE MISCELLANEOUS.

GOOD square piano, $25, cash or trade. 1027 San Pablo ave. x

AUCTION SALE—Wednesday, Dec. 18, at 10 A. M., at 410 Third st., Oakland; about 200 wagons, lot machinery, etc. L. Daly, General Auctioneer; by T. H. B. Rosenberg, Auctioneer. x

FOR SALE—Goat wagon and harness. 618 Chestnut st. x

300 EGG Star Incubator, 60 egg Petaluma Incubator. 2036 Magnolia st., Oakland. x

FINE singing canaries; also several kinds of fancy birds for sale. 1970 Grove st. x

FOR SALE—A few bright and healthy thoroughbred cocker spaniel puppies for sale at $5 each. Enquire at 964 Tenth st., Oakland. x

FOR SALE—Electric fixtures complete for eight room house; also ¾ top buggy. Apply 1013 Central ave., Alameda. x

UPRIGHT PIANO, perfect condition, $65; answer quick. Box 17, Oakland Tribune. x

BARGAIN—Singer, New Home, Automatic, White, Wheeler & Wilson, Domestic, $5 up. New machines, $20 up. Easy payments, or will exchange for household goods. Earl Raymond, Seventh and Center; telephone red 567. x

FOR SALE—Room. Inquire 1654 Seventh street. x

MONEY TO LOAN.

FROM $100 upward—Du Ray Smith, Searcher of Records and N. P. 459 9th.

A. W. BERRY—457 Ninth st. $5,000 at lowest rates; loans made on pianos, furniture, jewelry, live stock, etc. If you need money see A. W. Berry, 457 Ninth street. x

$100,000 on Real Estate. ALAMEDA COUNTY ABSTRACT CO., 911 Bdwy. z

A. W. BERRY—457 Ninth st. $5,000 at lowest rates; loans made on pianos, furniture, jewelry. A. W. Berry, 457 Ninth.

LOANS on furniture, pianos, jewelry or stock; low rates; private. Room 318, Central Bank Bldg., Oakland. x

$100 UP—Salsbury, 459 Ninth; notary public and conveyancer. x

LOANS on Real Estate and on furniture or pianos, with or without removal, in Oakland, Alameda or Berkeley; any amount; lowest rates; all business confidential. Call or write to Becker & Co., 927 Market st., room 613, San Francisco.

SEARCHER OF RECORDS.

G. W. McKEAND—Searcher of Records and Examiner of Land Titles, removed to 456 Eighth st., west of Broadway, Oakland.

NURSES' DIRECTORY.

MALE and female nurses, dressers, masseurs; day and night service. 564 Fourteenth st.; phone Black 281.

GIVE MORE PUBLICITY TO SALOON LICENSES

COUNCILMAN DORNIN WANTS LIQUOR MEN TO GIVE NOTICE.

Councilman Dornin introduced an ordinance at a meeting of the City Council last night, designed to regulate the issuance of liquor licenses:

The ordinance is as follows:

"An ordinance amending an ordinance entitled 'An ordinance establishing and regulating the traffic, vending and disposing of spirituous, malt and fermented liquors or wines, or any admixture thereof, in the city of Oakland,' by adding a section thereto, providing for the publication of notice of all applications for such licenses and for the payment of the expenses thereof. Such new section to be numbered and designated as Section 4 1-2.

"Be it ordained by the Council of the city of Oakland, as follows:

"Section 4 1-2—Upon filing said application, the City Clerk shall give notice by publication, for at least five (5) consecutive days, in two daily newspapers printed and published in the city of Oakland, stating the name of the applicant, the names of his endorsers, the place where said business is to be opened or maintained, and notifying all persons having any valid reason why said petition should not be granted, to file their objection, in writing, with the City Clerk, on or before the meeting of the City Council next succeeding the completion of the publication.

"The cost of such publication shall be borne by the applicant, who shall, immediately upon filing his application, deposit with the City Clerk the sum of ten (10) dollars to defray the expense of such publication, which shall be used for that purpose and for no other.

"This ordinance shall take effect from and after its approval."

In support of the ordinance, Mr. Dornin spoke as follows:

"Mr. President:—With your permission, I would like to say a few words in support of a measure I propose to bring up tonight.

"At no time since becoming a member of this Council have I been satisfied with the method in vogue for granting saloon licenses, nor am I content to continue to vote for such licenses unless some way can be devised which will enable me to act more intelligently than at present. I cannot bring myself to believe that I am fair to myself in following the plan at present pursued, nor do I believe it to be just to the people of Oakland.

"It may be that the members of the Municipal License Committee make a careful canvass of the merits and demerits of every application for such license. I will grant that they do: we who are not on that committee have little or no opportunity to learn what is going on. This fact came home to me very forcibly some mornings ago, when I learned, much to my disgust, that on the preceding evening I had voted to grant a license where I had intended to oppose it, my error being due to the fact that the license was granted under a different name from that I had expected.

"I recognize that we have a metropolitan city; that we are a cosmopolitan people; that saloons are deemed necessary, and I am willing to concede a reasonable number of licenses; but, in granting them, we must see that the interests of our people are properly safeguarded. It is our business to know that the places are or will be conducted in an orderly manner and not in a way to become nuisances, deadfalls, or a means of corruption of young or old.

"I am opposed to the further extension of the saloon industry in the dwelling section of our city, and particularly in the neighborhood of our public and private schools. I believe that all possible publicity should be given to applications for saloon licenses, in order that the people most nearly affected may be informed, and, if so disposed, take advantage of that section of the charter which provides that:

"'The City Council shall hear petitions from residents of the ward in which the applicant or applicants are desirous of conducting such business, in addition to that of the applicant or applicants, in favor of or remonstrating against the granting of such permits.'

"The method now being pursued by this body provides no way by which our people can know that a saloon is proposed in their neighborhood, until after the license is granted. It is, of course, then too late to protest and we are open to criticism. To obviate this and shift the burden of responsibility upon the people themselves, I shall present for your consideration an ordinance requiring that all applications for saloon licenses shall be published, together with the names and addresses of the endorsers, for at least five days in two papers published daily in the city of Oakland. I will also present a resolution to instruct our Clerk to provide each member of this Council with a list of all applicants for saloon licenses, together with a list of the names and addresses of their endorsers, and also the names of the proposed bondsmen. Without this information I, for one, cannot act intelligently on these matters, and must adopt some other course than that which I have been following for the past few months."

The ordinance was referred to the Ordinance and Judiciary Committee.

ROUTINE WORK OF THE SUPERVISORS.

During the closing moments of the afternoon session of the Supervisors yesterday a resolution was adopted declaring Dimond avenue in Fruitvale a county road with a width of 80 feet.

A resolution was adopted rescinding action on road 3190 in Washington Township.

Cotton Brothers, contractors, agreed to a change of plans so far as the foundation of supports of Mocho bridge is concerned, concrete being substituted for an earth foundation.

The Board went into executive session with Civil Engineer Adams of the Contra Costa Water Company for the purpose of discussing the questions arising out of the recent breaking of the main of that company at the San Leandro bridge. Mr. Adams said he wanted to ascertain who was responsible for the damage. He thought the county should be responsible for the fill under the pipe which had been washed away.

The Board decided that they would assume no responsibility for the accident.

The subject of a water plant for the Court House and Hall of Records will be discussed one week from next Monday.

A number of salary claims were allowed to give employes money for Christmas.

Adjourned for a week.

WILL DEDICATE CHURCH.

The new stone Christian Science Church on Franklin and Seventeenth streets will be dedicated on the first Sunday in January.

Quaker Doctors Return

NOW AT THE COLUSA
1010½ WASHINGTON STREET

GOOD NEWS FOR THE SICK WONDERFUL CURES

Come and investigate—We cure where others fail—We intensify the power of medicine by our NEW DISCOVERY—50 times its normal action—WITHOUT DANGER—No poison—used all vegetable products.

We treat and cure all diseases of the Nervous System, Kidneys and Bladder, Heart, Lungs, Throat, Catarrh all phases, Eye, Ear, **Rheumatism and Neuralgia.**

TUMORS AND CANCERS
Removed without the knife or shedding a drop of blood. No matter what your disease we will give you an honest opinion of your case.

DISEASES OF WOMEN A SPECIALTY
If you have a tumor, or any female trouble that they tell you must be operated upon surgically, don't submit to it until you see us. We have cured many that surgeons said could not be helped except by the knife, and that doubtful.

YOUNG AND OLD MEN
Whose vitality and energy have failed should call upon us. We have given a new lease of life and hope to hundreds of unfortunate men.

CONSULTATION FREE—Call and have our opinion. In the majority of cases we tell you your disease without asking a question.

W. B. FORDEN, Quaker Docter
G. W. WINCKFIELD, Quaker Healer
Office, 1010½ Washington Street, Oakland, Cal.

W. H. HUNT, Graduated Refractionist and Optical Specialist.
N. E. COR. THIRTEENTH AND WASHINGTON STREETS
SUPERIOR ADVANTAGES
We have a manufacturing plant embodying late important improvements, where we grind glasses for the most complicated cases, a very important fact in obtaining results
We do not send work to outsiders, necessitating an extra expense, a delay in time and chances for mistakes.
We use the new methods in examining eyes and have had many years experience in all branches of the business.
All of this means much to those needing glasses
We devote our entire time to the Optical business.

HIGH SCHOOL TO HOLD EXERCISES.

The graduating exercises of the Oakland High School will be held in the gymnasium, High School building, on Friday evening of this week. Hon. W. R. Davis will address the friends and graduates. The subject of Mr. Davis' address is, "It Is In The Case." There are forty-three graduates. The Superintendent of Schools has gathered from these forty-three graduates some interesting statistics as follows: The average age of these forty-three graduates is 18 years, four months. Twenty-five of the forty-three are to continue studies in some other school; eleven have decided to quit school and enter upon their life work; five are undecided as to their future course; seventeen of the forty-three entered the Oakland schools in the first year and have continued in the Oakland public schools during their entire school course; six entered in the second year; four in the third year; two in the fourth year, two in the sixth year; one in the seventh year; two in the eighth year; four in the ninth year; one in the tenth year; one in the eleventh year, two in the twelfth year.

The graduating exercises of the Polytechnic High School will be held in the Common School Assembly Hall, Grove street, between Tenth and Eleventh streets, on Thursday evening, December 19th. Rev. Ernest E. Baker will address the graduates and their friends. There are eight graduates from this school,—seven from the Commercial Department, and one from the Manual Training Department. The average age of these eight pupils is 18 years, 2 months, 2 days. Three of the 8 are to continue studies in some other school; five of the 8 have decided to leave school and enter upon their life work; five of the eight entered the Oakland schools in the first year and have continued in the Oakland public schools during their entire school course. One entered in the eighth year, two in the sixth year.

THE DEVIL'S AUCTION.

Manager Yale's claim that the "Devil's Auction" is the oldest in name, yet the newest in point of novelty, can well be substantiated in this the twentieth edition of this famous spectacle, as everything is now from the time the curtain rises on the first act until it is rung down on the beautiful new transformation scene, "Ocean's mighty depths," at the close of the performance. Every act, novelty and feature being new, all the scenery, properties, etc., etc.—in fact, not one old feature is retained, and the theater going public of Oakland certainly have a treat in store for them on next Thursday and Friday nights at the Macdonough.

MARKS ON HER THROAT.

WASHINGTON, Dec. 17.—As a result of the inquest on the remains of Mrs. Elizabeth Shannon, who was found dead in a field near Waynesburg yesterday, David Hoge has been placed under arrest. Finger marks were found on the woman's throat and it is thought she was choked to death. Hoge is a member of an old and well known Green county family.

Priest's Napa (in syphons) 80c per dozen. Telephone John 836.

DID NOT LEAVE TOWN.

Edward Davis, said to have at one time been a professor at Harvard, was released last Saturday on a charge of vagrancy on the condition of his leaving town. He was re-arrested last night and will be tried on December 21st on the same charge.

ONE MAN IS FROZEN.

OMAHA, Neb., Dec. 17.—Last night's cold wave proved fatal to one man and two others were badly frozen. Thomas Jefferson, colored was found frozen stiff in the rear of a saloon and died at the Police Station. George H. Rhodes, a sewing machine agent, and Fritz Heitz were found in a half frozen condition. Both may lose hands and feet.

DENTISTS DIRECTORY.

A NEW PLATE—The Whalebone cannot break; warranted 20 years; crowns $3.50; fillings 50 cts; plates $5 full set. We make a specialty of crown and bridge work; all work painless and warranted. Chicago Dental Parlors, 34 Sixth st., cor. Stevenson, San Francisco; open evenings.

GEO. F. AMES, D. D. S.—Removed from 1110½ Broadway to 1068 Washington, cor. Twelfth.

E. A. UPTON, D. D. S.—Rooms 9 and 10, 1168 Washington st., corner Fourteenth; hours 9 to 5; over Howell, Dohrmann & Co.

DR. GEO. W. LEEK—20 O'Farrel, extracts or fills teeth painlessly by his metal or flexible plate $3; bridges $4; received eight first prizes; no students; lady attendant; guarantee twelve years.

S. M. DODGE AND SON.

$1,950—Modern cottage; 5 rooms and bath and basement; with stationary wash tubs., etc., etc.; an East Oakland bargain.
$2,550—Modern cottage; 6 rooms and bath; stable; cement walk; modern plumbing; everything nice; a West Oakland bargain.
$2,900—7 room house; just completed for owner; everything up to date; a North Oakland bargain.
$16,000—7 room house; elegant in all respects; "fit for a king"; an Alameda bargain.
$2,000—Basalt rock quarry; chicken ranch; country home; 43 acres; one-third tillable, balance wooded, on basalt rock; small house and stable; wire fence around the ranch; good road from quarry to railway station, one-half mile distant; no better place for poultry raising in the State; no better basalt rock anywhere; no better climate in California; for terms, etc., see Ira C. Jenks, Esq., Santa Rosa, Sonoma Co., or S. M. DODGE & SON,
1160 Broadway, Oakland, Cal.

WIDOW WON AND LOST.

Motorman Goodiwn is Ordered to Appear in Divorce Suit.

Default has been entered against the defendant in the divorce suit recently brought by Mrs. Annie M. Goodwin against W. L. Goodwin, whom she won from another girl two years ago. Mrs. Goodwin evidently repented of her hasty marriage, for scon after the ceremony was performed they separated, and as soon as possible she brought suit for divorce on the ground of his failure to provide for her support.

A few years ago Goodwin was a dashing motorman on an electric car. He won the reputation among his fellows of being a heart-breaker, and proved his right to the title by winning the love of a pretty maiden and a handsome widow. The maiden gave him her rings to wear, but the widow had a small fortune and won out. He and the widow were married one summer day two years ago, and the maiden, eager for vengeance, caused the groom's arrest n a charge of having stolen her rings. He was found not guilty and he and his bride went to live in a cozy cottage on San Pablo avenue. After a few weeks they found they had made a mistake and the wife retained Attorney Hugh S. Aldrich to prosecute her suit for a legal separation.

RACES AT EMERYVILLE

EMERYVILLE TRACK, Dec. 17.—The races here today resulted as follows:

FIRST RACE.

First Shot (Bullman), 12 to 1, first; Pat Morrissey (Spencer), 9 to 5, second; Midnight Chimes (L. Jackson), 4 to 5, third. Time, 1:14 1-2.

SECOND RACE.

Goldone (Bullman), 5 to 1, first; Jim Hale (Buchanan), 2 to 1, second; Bedeck (O'Connor), out, third. Time, 1:40 -31.

THIRD RACE.

Waterscratch (Mounce), 12 to 1, first; Jaretiere D'or (Buchanan), 1 to 2, second; Huachuca (Logue), 6 to 1, third. Time, 1:07 1-4.

UNIVERSITY PROFESSOR DESIRES TO BE NATURALIZED.

Professor Frederick Slate, who has been an instructor at the University of California for nearly twenty years, today appeared before Judge Hall with a petition for naturalization papers. His sponsors were Professors William Carey Jones and P. Lewis, both of the State University. The matter was referred to Court Commissioner Babcock.

LAUGHTER AND SENTIMENT AT THE MACDONOUGH.

"Laughter, sentiment and humanity" is the summing up of "The Cowboy and the Lady," by no less a critic than Clement Scott who, as everyone knows is more of a "roaster" than anything else. It is in this very mingling of pathos, a humor and heart interest thtat has made "The Cowboy and the Lady" such a great success both artistically and financially. The play will be seen at the Macdonough tonight with S. Miller Kent in the leading role, surrounded by a clever company.

AN EXCELLENT PROGRAM AT PECK'S THEATER.

At Peck's Broadway Theater, tonight there will be another presentation of the fine program which was put on the boards last Saturday night and which has given unlimited satisfaction since. The features are varied and the talent of the performers is equal to that of the stars of the Orpheum. There are several performances each day and evening and the moderate entrance fee of only ten cents enables even adults to pass an evening in a most pleasurable manner.

NEW ASSISTANT SECRETARY.

WASHINGTON, Dec. 17.—Judge Darling of Vermont formally assumed th duties of Assistant Secretary of the Navy today.

PERKINS TO THE FRONT

WASHINGTON, Dec. 17.—The Republican Senators met in caucus today to hear the report of committee which had completed the Republican assignments. The report was made by Senator Platt of Connecticut, chairman of the committee. The report of the committee was adopted and the Republican members will be as follows:

Appropriations—Allison, Hale, Cullom, Perkins, Sewell, Warren, Wetmore and Quay.

Finance—Aldrich, Allison, Platt (Connecticut), Burrows, Platt (New York), Hansbrough, Spooner, Jones (Nevada).

Foreign Relations—Cullom, Frye, Lodge, Clark (Wyoming), Foraker, Spooner, Fairbanks, Kean.

Commerce—Frye, McMillan, Elkins, Nelson, Gallinger, Penrose, Hanna, Mason, Depew, Jones (Nevada), Perkins.

Judiciary—Hoar, Platt (Connecticut), Clark (Wyoming), Fairbank, Simon, Nelson, McCommac, Depew.

Interstate Commerce—Elkins, Aldrich, Kean, Dolliver, Foraker, Clapp, Millard.

Inter-Oceanic Canals—Hawley, Platt (New York), Hanna, Pritchard, Mitchell, Millard, Kittredge.

Naval Affairs—Hale, Perkins, McMillan, Platt (New York), Hanna, Penrose, Gallinger.

Philippines—Lodge, Allison, Hale, Proctor, Beveridge, Burrows, McComas, Dietrich.

Military Affairs—Hawley, Proctor, Sewell, Warren, Burrows, Quarles, Scott.

Postoffices and Post Roads—Mason, Penrose, Elkins, Dolliver, Lodge, Deboe, Beveridge, Dillingham, Mitchell.

Privileges and Elections—Burrows, Hoar, Pritchard, McComas, Foraker, Depew, Beveridge, Dillingham.

Relations with Cuba—Platt (Connecticut), Aldrich, Cullom, McMillan, Spooner, Deboe, Burnham.

Pacific Islands and Porto Rico—Foraker, Depew, Wetmore, Foster (Washington), Mitchell, Kearns, Burton.

Public Lands—Hansbrough, Nelson, Clark (Wyoming), Bard, Kearns, Gamble, Burton, Dietrich.

Indian Affairs—Stewart, Platt, (Connecticut:) Quarles, McCumber, Bard, Quay, Clapp, Gamble, McLaurin, (South Carolina.)

Agriculture and Forestry—Proctor Hansdrough, Warren, Forster, (Washington); Dolliver, Quarles, Quay.

District of Columbia—McMillan, Gallinger, Hansbrough, Pritchard, Stewart, Dillingham, Foster, (Washington); Wellington.

Public Buildings and Grounds—Fairbanks, Warren Simon, Scott, Quarles, McCumber, Wellington.

Territories—Beveridge, Swell, Dillingham, Nelson, Bard, Quay, Burnham.

Rules—Spooner, Aldrich, Hoar, Elkins.

Census—Quarles, Hale, Platt, (New York): McCumber, McComas, Burton, Gamble.

Claims—Warren, Mason, Stewart, McCumber, Kean, Clapp, Burnham, Kittredge, McLaurin (South Carolina.)

Printing—Platt, (New York): Elkins.

Immigration — Penrose, Fairbanks, Lodge, Mason, Sewell, Proctor.

Coast and Insular Survey—Foster (Washington): Hawley, McMillan, Fairbanks, Wellington.

Audit and Control of Contingent Expenses Senate—Jones (Nevada); Gallinger, Kean.

Civil Service and Retrenchment—Perkins, Lodge, Elkins, Platt (New York), Millard.

Coast Defenses—Mitchell, Hawley, Burrows, Penrose, Dietrich, Wellington.

Corporations Organized in the District of Columbia—Aldrich, McMillan, Wellington.

Education and Labor—McComas, Penrose, Dolliver, Clapp, Burnham.

Engrossed Bills—Hoar and Clapp.

Enrolled Bills—Sewell and Hanna.

Establish University of the United States—Deboe, Frye, Foraker, Wetmore, Burnham, Kittredge, Wellington.

Examine the Several Branches of the Civil Service—Clapp, Foraker, Hoar and Deboe.

Fisheries—Bard, Proctor, Dillingham, Foster.

Forest Reservations and the Protection of Game—Burton, Depew, Perkins, Clark (Wyoming), Pritchard, Kearns, Kittredge.

Improvement Mississippi River and Its Tributaries—Nelson, Dolliver, Millard, McLaurin (South Carolina).

Indian Depredations — Gamble, Deboe, Beveridge, Dillingham, Kearns, Dietrich.

Irrigation and Reclamation of Arid Lands—Simon, Warren, Stewart, Bard, Quay, Kearns, Dietrich.

Library—Wetmore and Hansbrough.

Manufactures—McCumber, Mason, Foster (Washington), McMillan (South Carolina).

Mines and Mining—Scott, Stewart, Hanna, Clark (Wyoming).

Pacific Railroads—Dolliver, Fry, Foraker, Stewart, Millard.

Patents—Pritchard, Platt (Connecticut), McComas, iKttredge.

Pensions—DeBoe, McCumber, Scott, Foster, Burton, Simong.

Private Land Claims—Hale, Kean, Gamble, Burton.

Public Health and National Quarantine — Jones (Nevada), Gallinger, Spooner, De Boe, Depew.

Railroads—Clark (Wyoming), Nelson, Lodge, Hawley, Wetmore, Scott, Bard.

Relations with Canada—Hanna, Hoar, Hale, Fairbanks, Cullom.

Revision of the laws of the United States—Depew, Burrows, Pritchard, Mitchell, Burnham.

Revolutionary Claims—Simon, Gallinger, Millard.

Transportation Routes to the Seaboard—Dillingham, Clark (Wyoming;) Perkins, Gamble, McLaurin.

Select committees: Investigate the condition of the Potomac river front at Washington — Millard, Frye, Scott, Beveridge.

Woman Suffrage — Wetmore, Bard, Mitchell.

Trustee Shoe Store

962 Washington St.

TODAY AND TOMORROW

we are going to have a special sale of........

CHRISTMAS SHOES AND SLIPPERS

as we don't want you to wait till the last few days. So we are going to give you extra big bargains in Ladies' and Children's Felt or Satin Juliettes and Men's Slippers. A box of French Mixed Candy with every purchase.

ON SALE TOMORROW

Children's red felt Juliettes, fur trimmed, sizes 8 to 11, at....65c

Misses' red felt Juliette, fur trimmed, sizes 12 to 2, at....75c

120 pair Ladies' red felt Juliettes, fur trimmed, sizes 3 to 8, at..65c

250 pair Ladies' black felt Slippers, with elastic in the front, all sizes, at....................50c

175 pair Ladies' black or brown felt Juliettes, fur trimmed, sizes 3 to 8, at....................75c

Ladies' satin quilted Juliettes, black or red, fur trimmed, sizes 3 to 8, at....................95c

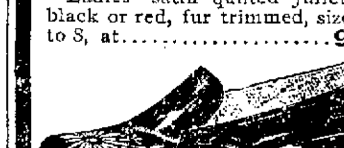

Men's embroidered velvet Slippers, Opera or Everetts, with patent leather trimmings, sizes 6 to 11, at....................50c

Men's velvet Slippers, embroidered with chenille, patent leather facing, sizes 6 to 11, at......75c

Men's embroidered Slippers, worked with fancy chenille, alligator or vici kid facing, sizes 6 to 11, at....................95c

TRUSTEE SHOE STORE

962 Washington Street

J. Simon, Trustee.

MANDAMUS CASE.

Further arguments in the mandamus suit brought by the Contra Costa Water Company to compel City Auditor Breed to audit bills aggregating $28,000 were heard by Judge Ellsworth this morning and the case went over until next Monday to be formally submitted. Judge Ellsworth intimated that he might be ready to give his decision at that time.

The arguments were limited to three hours. Attorney Guy C. Earl was heard first and Judge Emil Nusbaumer and Attorney McCutcheon followed. Attorney Earl held that the compromise with the Water Company was made by the City Council by resolution, when it was necessary to pass an ordinance to appropriate money. Nusbaumer replied that the resolution was merely a preliminary step and that the necessary ordinance was passed subsequently.

Amended complaints and answers will be filed before the case is finally and formally submitted.

BAIL FORFEITED.

When the case of Joseph Farrell, who was held to answer by Police Judge Smith for felony embezzlement, was called in Judge Ogden's department of the Superior Court this morning, the defendant failed to put in his appearance and his honor ordered that an attachment be issued for him. The jurors who had been summoned were excused till 2 o'clock this afternoon, at which time the attachment was made returnable.

Farrell is accused of stealing a bicycle from Manuel Rose.

Farrell did not appear in court this afternoon, and Judge Ogden declared his bond forfeited, which was in the sum of $2,000, with J. G. Thomas and his son, L. F. Thomas, as sureties.

SAMPSON PROTESTS.

WASHINGTON, Dec. 17.—Stayton and Moore, who appeared before the count of inquiry as attorneys for Admiral Sampson, have applied to Secretary Long for permission to be heard in protest against the approval by the Secretary of the minority report written by Admiral Dewey and appended to the majority report of the count of inquiry. The Secretary has consented to receive any papers they may care to submit.

JUDGE DUBOSE RELEASED.

Attorney Dudley Dubose was released from the County Jail this afternoon, having been allowed his credits.

Huyler's

ITALIAN PEPPS.

(10¢ ALUMINUM POCKET PACKET.)

A HANDY POCKET STAMP BOX WHEN EMPTY

GUM IMPERIALS.

(10¢ ALUMINUM BOXES.)

ASSORTED PURE FLAVORINGS.

IF NOT SOLD BY YOUR DRUGGIST, MAILED FREE UPON RECEIPT OF PRICE.

Huyler's 863 BROADWAY, N.Y. CITY.

Dividends In Our Savings Department Are Payable

IN July and January

ON ORDINARY DEPOSITS, at the rate of 3 per cent per annum.

ON TERM DEPOSITS, at the rate of 3.6 per cent per annum.

FREE OF TAXES.

California Safe Deposit and Trust Company

Corner California and Montgomery Sts.

San Francisco, Cal.

WANTED—Young man to look after five horses and garden; plenty of time to study. Apply Ben Howland, Ninth and Washington sts., Oakland. d

BOER LEADER IS CAPTURED BY THE BRITISH

LONDON, Dec. 17.—A dispatch from Lord Kitchener, dated from Belfast (about half way between Pretoria and the frontier of Portugal, East Africa), received here today, announces that Commandant Kritsinger, the famous Boer commander who has figured so prominently in connection with the invasion of Cape Colony, has been captured badly wounded by General French.

Kritsinger was trying to break the blockhouse cordon at Hanover road.

LYNCHING CASE STILL KEEPS UP INTEREST

ALTURAS, Cal., Dec. 17.—The first witness placed on the stand by the prosecution in the case of the People vs. Brown this morning was Domingo Simias, a Portuguese rancher. He testified he was in Lookout two days while Hall and others were under arrest, and Judge Myers told him he was afraid they might be lynched. Witness testified that before he came here he heard that Raker, for the defense, would tangle him on cross-examination, and appeared to be afraid. He stated that he had sold his place near Lookout and intended to leave this country in the spring. He told all his neighbors that he intended to leave this country. He had talked with Post and Boyd, attorneys for the people, about the case, and had also talked in Bieber with parties about the case, but stated that he had not.

LEGAL.

COMMISSIONER'S SALE

CONTINENTAL BUILDING AND LOAN ASSOCIATION, a Corporation, Plaintiff, vs. JESSE S. ROBERTS, ADA P. ROBERTS, his Wife, JOHN DOE and RICHARD ROE, Defendants. No. 16,523. Dept. 1.

Under and by virtue of an order of sale and decree of foreclosure and sale issued out of the Superior Court of the county of Alameda, State of California, on the 11th day of December, 1901, in the above entitled action, wherein Continental Building and Loan Association, a corporation, the above named plaintiff, obtained a judgment and decree of foreclosure and sale against Jesse S. Roberts and Ada P. Roberts, his wife, defendants, on the 9th day of December, 1901, for the sum of one thousand five hundred and thirty-one and 20-100 ($1,531.20) dollars, in United States gold coin, for principal and interest and monthly premium on the debt set forth in the amended complaint in said action, together with costs in the sum of $9.50 and attorney fees in the sum of $75, aggregating with said principal the sum of $1,615.70; which said judgment and decree were on the 11th day of December, 1901, recorded in Judgment Book No. 44 of said Court, at page 454, I am commanded to sell all that certain lot, piece or parcel of land, situate, lying and being in city of Oakland, county of Alameda, State of California, and bounded and described as follows, to-wit:

Beginning at a point on the northern line of Grace avenue, distant thereon one hundred and twenty (120) feet easterly from the point of intersection of said line of Grace avenue with the eastern line of Lowell street (as said avenue and street are delineated on the map hereinafter referred to); running thence northerly and parallel with Lowell street ninety-five and 91-100 (95.91) feet, more or less, to the northern line of the lands conveyed by Patrick Dunnigan to William O'Neill by deed dated January 10th, 1871, and recorded January 11th, 1871, in Liber 60 of Deeds, at page 351; thence easterly along said dividing line between said lands and parallel with Grace avenue to the eastern line of plot No. forty-three (43) of the ranchos of Vicente and Domingo Peralta, as shown on said map; thence southerly along the eastern line of said plot No. forty-three (43) to the point of intersection thereof with the northern line of Grace avenue; thence westerly along said line to the point of beginning.

Being lot No. five (5) in block "L" of the Golden Gate Tract, Oakland, as the same is delineated on a certain map entitled "Map of the Golden Gate Tract, Subdivided Feb., 1890, W. F. Boardman, C. E.," filed April 28th, 1890, in the office of the County Recorder of said Alameda county.

Together with all and singular the tenements, hereditaments and appurtenances thereunto belonging, or in anywise appertaining.

Public notice is hereby given that on

TUESDAY, THE 7TH DAY OF JANUARY, A. D. 1902.

At 10 o'clock A. M. of that day, in front of the Broadway entrance of the Court House of the county of Alameda, in the city of Oakland, I will, in obedience to said order of sale and decree of foreclosure and sale, sell the above described property, or so much thereof as may be necessary to raise sufficient money to satisfy said judgment, with interest and costs, etc., to the highest and best bidder, for gold coin of the United States.

Oakland, Cal., December 16th, 1901.

A. L. BLACK,

A Commissioner appointed by said Superior Cour

PAGE, McCUTCHEN, HARDING & KNIGHT, Attorneys for Plaintiff.

Probate Notice.

In the Superior Court of the county of Alameda, State of California.

In the matter of the estate of Leon Golly, deceased.

Notice of time set for proving will, etc.

Notice is hereby given, that a petition for the probate of the will of Leon Golly, deceased, and for the issuance to Adolph Uhl and August Golly of letters testimentary thereon has been filed in this Court, and that Monday, the 6th day of January, A. D. 1902, at 10 o'clock A. M. of said day, at the Court room of Department No. 4 of said Court, at the Court House in the city of Oakland, in said county of Alameda, has been set for the hearing of said petition and proving said will, when and where any person interested may appear and contest the same.

Dated December 16th, 1901.

FRANK C. JORDAN, Clerk.

By G. S. PIERCE, Deputy Clerk.

F. J. CASTELHUN, Attorney for Petitioners, 325 Montgomery St., San Francisco, Calif.

Notice to Creditors.

Estate of John F. Daly, deceased.

Notice is hereby given by the undersigned, Amelia E. Daly, executix of the last will and testament of John F. Daly, deceased, to the creditors of and all persons having claims against the said deceased, to exhibit them with the necessary vouchers, within ten months after the first publication of this notice, to the said Amelia E. Daly, at the office of W. E. White, room 311, Safe Deposit Building, San Francisco, California, which said office the undersigned selects as her place of business in all matters connected with said estate of John F. Daly, deceased.

AMELIA E. DALY,

Executrix of the last will and testament of said John F. Daly, deceased.

Dated Oaland, December 17th, 1901.

WM. E. WHITE, Attorney for Executrix, Safe Deposit Building, S. F., Cal.

ANNUAL MEETING.

The Union Savings Bank, Oakland, Cailifornia.

The annual meeting of the stockholders of THE UNION SAVINGS BANK OF OAKLAND, CALIFORNIA," will be held at the banking house, southeast corner of Ninth street and Broadway, Oakland, Cal., on Tuesday, January 14, 1902, at 2 o'clock P. M.

A. E. H. CRAMER, Cashier.

IF you want to make a present of JEWELRY you can get it from me with a guarantee of every article I sell.

GEORGE FAKE

Watchmaker and Jeweler

1113 Broadway, Oakland

Watch Inspector for S. P. R. R. Co.

GET YOUR

CHRISTMAS

PIES AND CAKES

AT THE

LIBERTY BAKERY

857 Washington Street

Their bread is unsurpassed. Restaurant serves the best meal in town for the money. Popular prices.

CLEM MARTIN, Prop.

WEAK MEN.

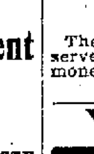

DR. HALL'S REINVIGORATOR stops all losses in 24 hours. You will feel an improvement from the first dose. We have so much confidence in our treatment that we could safely offer Five Hundred reward for any case we cannot cure. This Secret Remedy Enlarges Shrunken Organs, cures Emissions, Impotency, Varicocele, Prematureness, Gleet, Strictures, Kidneys, Lost Manhood, Drains in the Urine, and all other terrible wasting effects of errors of youth or excess. $2 per bottle; three bottles, $5. Guaranteed to cure any curable case. Try it. Acts like magic. Call or address HALL'S MEDICAL INSTITUTE, 855 Broadway, Oakland, Cal.

LEGAL.

CONSTABLES SALE.

LOUIS HEINO, Plaintiff, vs. CARL SCHLEY, Defendant. No. 8,449.

By virtue of an execution issued out of the Justice's Court of the city of Oakland, county of Alameda, State of California, wherein Louis Heino is plaintiff and Carl Schley is defendant, upon a judgment rendered the 15th day of October, A. D. 1901, for the sum of one hundred and forty-four and 80-100 dollars, United States gold coin, besides costs and interest, I did on November 5, 1901, levy upon all the right, title, claim and interest of said defendant, Carl Schley, of and to the following described real estate, standing on the records in the County Recorder's office of said Alameda county in the name of Anna Liese:

That certain land situate in Brooklyn township, Alameda county, State of California, commencing at a point in the center line of the county road leading from Oakland to San Leandro distant 449 feet westerly from the center line of Liese avenue if the same was extended southwesterly; thence N. 59 deg. 30 min. west 112 feet and 3 inches; thence N. 30 deg. 36 min. E. 774 feet and 10 inches; thence S. 59½ deg. E. 112 feet and 7 inches; thence south 30 deg. 38 min. west 774 feet and 10 inches to point of commencement.

Public notice is hereby given that I will on

THURSDAY, THE 2ND DAY OF JANUARY, A. D. 1902.

At 10 o'clock A. M. of said day, in front of the Court House door of the county of Alameda, sell at public auction, for U. S. gold coin, all the right, title, claim and interest of said defendant, Carl Schley, of, in and to the above described property, or so much thereof as may be necessary to raise sufficient money to satisfy said judgment, with interest and costs, etc., to the highest and best bidder.

Dated Oakland, Dec. 10th, 1901.

ED WEIDLER,

Constable of Oakland Township.

NOTICE OF SPECIAL MEETING OF STOCKHOLDERS OF THE CALIFORNIA STANDARD OIL COMPANY.

Notice is hereby given that a special meeting of the stockholders of the California Standard Oil Company will be held at the offices of the corporation, rooms 39-40 Chronicle Building, in the city and county of San Francisco, State of California, the same being the principal place of business of the corporation, on the 30th day of December, 1901, at the hour of 10 o'clock A. M.

The said meeting is for the purpose of considering a proposition made to this corporation by the Associated Oil Company, a corporation, for the acquisition and purchase of and from this corporation of all its right, title and interest in and to the following described property:

IN THE BUENA VISTA TRACT.

The southeast quarter of the northeast quarter of Section 19	40 acres
The east half of the southwest quarter and the west half of the northwest quarter of Section 20	160 acres
All in Township 30 south, range 22 east.	
IN THE NORTH BUENA VISTA TRACT.	
The west half of the northeast quarter of the northwest quarter of the southwest quarter	5 acres
The southwest quarter of the northwest quarter of the southwest quarter	10 acres
The northwest quarter of the southeast quarter of the northwest quarter of the southwest quarter	2½ acres
All in Section 13.	
The east half of the southwest quarter of the southwest quarter of Section 12	20 acres
The west half of the west half of the southeast quarter of the southwest quarter of Section 12	10 acres
The east half of the east half of the northwest quarter of the southwest quarter of Section 12	10 acres
All in Township 30 south, range 21 east.	
	257½ acres

Also the personal property of the corporation enumerated in inventory dated October 1, 1901.

The said meeting is also for the purpose of considering and performing such other business as may be presented at such meeting.

This meeting will be held pursuant to resolution calling the same, duly passed by the Board of Directors of this corporation at a meeting regularly held by said Board of Directors at the office of the corporation on the 13th day of December, 1901.

J. M. MERRELL, President.

Attest: M. J. LAYMANCE, Secretary.

Probate Notice.

In the Superior Court of the county of Alameda, State of California.

In the matter of the estate of Patrick Joseph Thornton, deceased.

Notice of time set for proving will, etc.

Notice is hereby given, that a petition for the probate of the will of Patrick Joseph Thornton, deceased, and for the issuance to James Concannon of letters testamentary thereon has been filed in this Court, and that Friday, the 27th day of December, A. D. 1901, at 10 o'clock A. M. of said day, at the Court room of Department No. 4 of said Court, at the Court House in the city of Oakland, in said county of Alameda, has been set for the hearing of said petition and proving said will, when and where any person interested may appear and contest the same.

Daled December 13th, 1901.

FRANK C. JORDAN, Clerk.

By G. S. PIERCE, Deputy Clerk.

Probate Notice.

In the Superior Court of the county of Alameda, State of California.

In the matter of the estate of Jane Stone, deceased.

Notice of time set for proving will, etc.

Notice is hereby given, that a petition for the probate of the will of Jane Stone, deceased, and for the issuance to Mary J. Knox and Susan B. Stone of letters testamentary thereon has been filed in this Court, and that Monday, the 23rd day of December, A. D. 1901, at 10 o'clock A. M. of said day, at the Court room of Department No. 4 of said Court, at the Court House in the city of Oakland, in said county of Alameda, has been set for the hearing of said petition and proving said will, when and where any person interested may appear and contest the same.

Dated December 12th, 1901.

FRANK C. JORDAN, Clerk.

By G. S. PIERCE, Deputy Clerk.

Notice to Creditors.

Estate of David Powers, deceased.

Notice is hereby given by the undersigned, J. E. McElroy, executor of the estate of David Powers, deceased, to the creditors of and all persons having claims against the said deceased, to exhibit them with the necessary vouchers, within four months after the first publication of this notice, to the said executor, at the office of J. E. McElroy, No. 969 Broadway, Oakland, California, which said office the undersigned selects as his place of business in all matters connected with said estate of David Powers, deceased.

J. E. McELROY,

Executor of the last will and testament of David Powers, deceased.

Dated Oakland, December 3rd, 1901.

J. E. McELROY, Attorney for Executor.

Notice to Creditors.

Estate of James V. Dexter, deceased.

Notice is hereby given by the undersigned, administrator with the will annexed of the estate of James V. Dexter, deceased, to the creditors of and all persons having claims against the said deceased, to exhibit them with the necessary vouchers, within four months after the first publication of this notice, to the said Isidore Golden, at the office of Rothchild & Ach, Mills building, 10th floor, room 1, San Francisco, which said office the undersigned selects as his place of business in all matters connected with said estate of James V. Dexter, deceased.

ISIDORE GOLDEN,

Administrator with the will annexed of the estate of James V. Dexter, deceased.

Dated, Oakland, November 18th, 1901.

LEGAL.

Order to Show Cause.

In the Superior Court of the county of Alameda, State of California.

In the matter of the estate of Bernard McDermott, sometimes known and described as B. McDermott, deceased.

Order to show cause why order of sale of real estate should not be made.

It appearing to the said Court by the petition this day presented and filed by Annie McDermott, the administratrix of the estate of Bernard McDermott, sometimes known and described as B. McDermott, deceased, praying for an order of sale of real estate, that it is necessary to sell the whole or some portion of the real estate belonging to the estate of said deceased, to pay the debts outstanding against the said deceased, and the debts, expenses and charges of administration:

It is therefore ordered that all persons interested in the estate of said deceased appear before the said Superior Court on Friday, the 27th day of December, A. D. 1901, at 10 o'clock A. M. of said day, at the court room of said Court, Department No. 4, at the Court House in the city of Oakland, then and there to show cause why an order should not be granted to the administratrix to sell so much of said real estate as shall be necessary, and that a copy of this order be published four successive weeks in the Oakland Tribune, a newspaper printed and published in said Alameda county.

Dated November 27, 1901.

HENRY A. MELVIN,

Judge of the Superior Court.

"Notice of Stockholders' Meeting of The Vernon Oil Company."

Office of the Vernon Oil Company, room 310, Central Bank Bldg., Oakland, Cal.

Pursuant to a resolution passed and adopted by the Board of Directors of the Vernon Oil Company, at a meeting of said Board held December 7th, 1901, notice is hereby given that a meeting of the stockholders of the Vernon Oil Company, a corporation, will be held at the office of said corporation, in room 310, Central Bank Bldg., city of Oakland, State of California, on Thursday, the 19th day of December, 1901, at the hour of 4 o'clock P. M. of said day, for the purpose of considering and acting upon a proposition made by the Associated Oil Company, a corporation, to purchase of and from said corporation the entire interest and estate of this corporation in and to the lands to which this corporation claims title, situate, lying and being in the county of Kern, State of California, and described as folows, to-wit: The south half of the southwest quarter of the northwest quarter (S. ½ of the S. W. ¼ of the N. W. ¼) of Section twenty-nine (29), Township twenty-eight (28) south Range twenty-eight (28) east, Mount Diablo B. & M.

And also to consider, act upon and determine any and all other business of this corporation, which may be presented at said meeting.

Dated Oakland, Dec. 7th, 1901.

By order of the Board of Directors.

Attest: JOHN MICTHELL, President.

E. L. DOW, Secretary.

Notice of Stockholders' Meeting of the Columbian Oil Company.

Pursuant to a resolution passed and adopted by the Board of Directors of the Columbian Oil Company at a meeting of said Board held November 19, 1901, notice is hereby given that a special meeting of the stockholders of the said Columbian Oil Company, a corporation, will be held at the office of the corporation, No. 900 Broadway street, city of Oakland, State of California, on Friday, December 6th, 1901, at the hour of 2 o'clock P. M. of said day, for the purpose of considering a proposition made by the Associated Oil Company, a corporation, for the purchase of certain of the real and personal property of said Columbian Oil Company, and taking such action thereon as may be deemed advisable, and authorizing the making, executing and delivery of such transfers, contracts and agreements with said Associated Oil Company as may be proper in the premises, and also to consider, act upon and determine any and all other business of this corporation which may be presented at said meeting.

Dated Oakland, Nov. 25, 1901.

R. P. MACDONALD,

Secretary Columbian Oil Company, a Corporation.

Probate Notice.

In the Superior Court of the county of Alameda, State of California.

In the matter of the estate of Sarah Stevens, deceased.

Notice of time set for proving, will, etc., and application for letters of administration with will annexed.

Notice is hereby given, that a petition for the probate of the will of Sarah Stevens, deceased, and for the issuance to Burrett L. Weymouth of letters of administration with the will annexed, has been filed in this Court, and that Friday, the 27th day of December, A. D. 1901, at 10 o'clock A. M. of said day, at the Court room of Department No. 4 of said Court, at the Court House in the city of Oakland, in the county of Alameda, has been set for the hearing of said petition, when and where any person interested may appear and contest the same, and show cause if any they have why said petition should not be granted.

Dated December 12th, 1901.

(Seal.) FRANK C. JORDAN, Clerk.

By G. S. PIERCE, Deputy Clerk.

W. M. GARDINER, 123 Crocker Building, San Francisco, Attorney for Petitioner.

Probate Notice.

In the Superior Court of the county of Alameda, State of California.

In the matter of the estate of Bertha A. Martens (sometimes known and designated as Bertha Martens), deceased.

Notice of time set for proving will, etc.

Notice is hereby given, that a petition for the probate of the will of Bertha A. Martens (sometimes known and designated as Bertha Martens), deceased, and for the issuance to D. Richard Martens of letters testamentary thereon has been filed in this Court, and that Monday, the 23rd day of December, A. D. 1901, at 10 o'clock A. M. of said day, at the Court room of Department No. 4 of said Court, at the Court House in the city of Oakland, in said county of Alameda, has been set for the hearing of said petition and proving said will, when and where any person interested may appear and contest the same.

Dated December 9th, 1901.

FRANK C. JORDAN, Clerk.

By G. S. PIERCE, Deputy Clerk.

ADAMS & ADAMS, Attys. for Petitioner, Phelan Bldg., San Francisco, Cal.

Notice to Creditors.

Estate of Mary H. Kenney, deceased.

Notice is hereby given by the undersigned, administrator of the estate of Mary H. Kenney, deceased, to the creditors of and all persons having claims against the said deceased, to exhibit them with the necessary vouchers, within four months after the first publication of this notice, to the said administrator, at the law office of Charles H. Lovell, room 23, sixth floor, Mills building, corner of Bush and Montgomery streets, San Francisco, Cala., which said office the undersigned selects as his place of business in all matters connected with said estate of Mary H. Kenney, deceased.

WALTER A. KENNEY,

Administrator of the estate of Mary H. Kenney, deceased.

Dated Oakland, December 3rd, 1901.

Notice to Creditors.

Estate of William G. Wait, deceased.

Notice is hereby given by the undersigned, administratrix of the estate of said William G. Wait, deceased, to the creditors of and all persons having claims against the said deceased, to exhibit them with the necessary vouchers, within four months after the first publication of this notice, to the said administratrix, at the office of Milton S. Hamilton, room 1408, Claus Spreckels Building, city and county of San Francisco, State of California, which said office the undersigned selects as her place of business in all matters connected with said estate of William G. Wait, deceased.

KATHERINE I. WAIT,

Administratrix of the estate of William G. Wait, deceased.

Dated Oakland, December 10th, 1901.

NOTICE.

All persons are hereby cautioned not to trust any one on account of the Tribune Publishing Company without a written order signed by an officer of this corporation. Any indebtedness incurred without said order will not be recognized.

TRIBUNE PUBLISHING CO.,

By W. E. DARGIE, President.

LEGAL.

SHERIFF'S SALE.

CENTRAL PACIFIC RAILWAY COMPANY, Plaintiff, vs. JARED BRITTON DEAN ET AL., Defendants. No. 17,746.

Order of sale and decree of foreclosure and sale.

Under and by virtue of an order of sale and decree of foreclosure and sale issued out of the Superior Court of the county of Alameda, of the State of California, on the 21st day of November, A. D. 1901, in the above entitled action, wherein Central Pacific Railway Company, the above named plaintiff, obtained a judgment and decree of foreclosure and sale against Jared Britton Dean, defendant, on the 20th day of November, A. D. 1901, for the sum of three hundred and fifty and 85-100 dollars, besides interest and costs, which said judgment and decree was, on the 21st day of November, A. D. 1901, recorded in Judgment Book 44 of said Court, at page 419, I am commanded to sell all those certain lands and premises, situate, lying and being in county of Alameda, State of California, and bounded and particularly described as follows, to-wit:

Beginning at a point on the westerly line of Cleveland avenue, distant thereon one hundred and seventy and 96-100 (170.96) feet southerly from the southerly line of county road leading from Oakland to San Leandro; and running thence southerly along said line of Cleveland avenue forty-five and 96-100 (45.96) feet; thence at right angles westerly one hundred and twenty (120) feet; thence at right angles northerly twenty-nine and 8-100 (29.08) feet; and thence easterly one hundred and twenty-one and 18-100 (121.18) feet to the point of beginning; being lot number seven (7), in block "C," as delineated and so designated on a certain map entitled, "Map of Huntington Tract, Brooklyn Township, Alameda County, Cal.," filed June 4th, 1892, in the County Recorder's office of said Alameda county.

Together with all and singular the tenements, hereditaments and appurtenances thereunto belonging or in anywise appertaining.

Public notice is hereby given that on

WEDNESDAY, THE 18TH DAY OF DECEMBER, A. D. 1901,

At ten o'clock A. M. of that day, in front of the Broadway entrance of the Court House of the county of Alameda, in the city of Oakland, I will, in obedience to said order of sale and decree of foreclosure and sale, sell the above described property, or so much thereof as may be necessary to raise sufficient money to satisfy said judgment, with interest and costs, etc., to the highest and best bidder, for lawful money of the United States.

Oakland, November 22d, 1901.

OSCAR L. ROGERS,

Sheriff.

COMMISSIONER'S SALE.

FARMERS' AND MECHANICS' SAVINGS BANK (a Corporation), Plaintiff, vs. M. WILLIAM KAIN ET AL., Defendants. No. 15,044. Dept. 1.

Under and by virtue of an order of sale and decree of foreclosure and sale issued out of the Superior Court of the county of Alameda, State of California, on the 21st day of November, A. D. 1901, in the above entitled action, wherein Farmers' and Mechanics' Savings Bank (a corporation), the above named plaintiff, obtained a judgment and decree of foreclosure and sale against M. William Kain, Emma B. Kain, A. L. Jenkins and Berkeley Rock Company (a corporation), defendants, on the 15th day of November, A. D. 1901, for the sum of five hundred ($500.00) dollars, in United States gold coin, together with interest, street assessment liens and costs and expenses and interest thereon, and costs of this suit, and attorney fees, aggregating with said principal the sum of $1,470.26; which said judgment and decree were on the 21st day of November, A. D. 1901, recorded in Judgment Book No. 46 of said Court, at page 1, I am commanded to sell all that certain lot, piece or parcel of land, situate, lying and being in the county of Alameda, State of California, and bounded and described as follows, to-wit:

Beginning at a point on the southern line of Prince street distant thereon fifty feet easterly from the eastern line of Harper street, and running thence easterly and along said line of Prince street fifty-four feet, thence at right angles southerly one hundred and thirty-five feet, five inches, thence at right angles westerly fifty-four feet, and thence at right angles northerly one hundred and thirty-five and 5-12 feet to point of beginning, being all of lot number three and west four feet of lot number two, in block number five, as said lots and block are laid down and so numbered and delineated upon a certain map entitled Map of Central Park Tract, Alcatraz Station, etc., filed in the County Recorder's office of said Alameda county April 13th, 1885, in Liber 6 of Maps, page 20, all in the town of Lorin, Oakland township, State and county aforesaid, together with all the improvements thereon, and the hereditaments and appurtenances thereunto belonging.

Public notice is hereby given that on

TUESDAY, THE 24TH DAY OF DECEMBER, A. D. 1901,

At 10 o'clock A. M. of that day, in front of the Broadway entrance of the Court House of the county of Alameda, in the city of Oakland, I will, in obedience to said order of sale and decree of foreclosure and sale, sell the above described property, or so much thereof as may be necessary to raise sufficient money to satisfy said judgment, with interest and costs, etc., to the highest and best bidder, for gold coin of the United States.

Oakland, Cal., November 26th, 1901.

A. L. BLACK,

A Commissioner appointed by said Superior Court.

DEVLIN & DEVLIN, Attorneys for Plaintiff.

Probate Notice.

In the Superior Court of the county of Alameda, State of California.

In the matter of the estate of Jane M. Phelps, deceased.

Notice of time set for proving will, etc.

Notice is hereby given, that a petition for the probate of the will of Jane M. Phelps, deceased, and for the issuance to Flora F. Farley of letters testamentary thereon has been filed in this Court, and that Friday, the 20th day of December, A. D. 1901, at 10 o'clock A. M. of said day, at the Court room of Department No. 4 of said Court, at the Court House in the city of Oakland, in said county of Alameda, has been set for the hearing of said petition and proving said will, when and where any person interested may appear and contest the same.

Dated December 9th, 1901.

FRANK C. JORDAN, Clerk.

By G. S. PIERCE, Deputy Clerk.

J. J. LERMEN, Atty. for Petitioner, 908-911 Claus Spreckels Bldg., San Francisco, Cal.

Stockholders' Annual Meeting

The annual meeting of the stockholders of the First National Bank of Oakland, California, will be held on Tuesday, January 14th, 1902, at 3:30 o'clock P. M., at the banking room, No. 1000 Broadway street, Oakland, Cal.

P. E. BOWLES, President.

L. G. BURPEE, Cashier.

Annual Meeting of Stockholders Union National Bank.

The twenty-seventh annual meeting of the stockholders of the Union National Bank of Oakland, California, will be held at the office of the corporation, northwest corner of Twelfth and Broadway streets, Oakland, on Tuesday, January 14th, 1902, at 3 o'clock P. M.

THOMAS PRATHER, President.

C. E. PALMER, Cashier.

Dated Oakland, Cal., Dec. 11, 1901.

SANTA CLAUS

—WILL BE AT—

C. J. HEESEMAN'S

—BIG STORE ON—

Today, Tomorrow and Thursday Afternoons

Between 1:30 and 4:00 p. m. Bring the children and get a box of nice candy and a present that will please them.

A Kodak Christmas

Is a Merry Christmas

This year's should be merrier than ever . . .

There's a larger line of kodaks this year than ever before, and the new additions make it possible for us to suit everybody's taste and pocketbook.

No gift will bring better cheer to the fortunate recipient than a kodak, and no pictures will be cherished more than those taken during the merry days of Christmas tide.

The Folding Pocket Kodaks

Four models—the nattiest instruments of all—

$8.00, $9.60 $12.00, $14.00

The No. 2 Brownies

A second and larger edition—2 finders, pictures 2¼x3¼—

$1.60 COMPLETE

Premas, Pocos, Graphics and the New Eastman Plate Cameras

❀ ❀

R. A. Leet Kodak Agency

512-514 Thirteenth, bet. Washington and Clay

A Christmas Made Merry

by the giving of Shoes to the children. Few articles bring greater delight to children than a pair of new shoes. We have just received a very large shipment of children's shoes suited to the varied conditions of purchasers—we have every size and width—you will save time and annoyance by coming directly to us—prices reasonable.

In warm goods for footwear we have "Dolge's Felts" at **$1.00**. We have other makes, choice, finely trimmed with fur and braid at **85c**.

Slippers for Men in great variety, all new goods — marked at popular prices—to insure rapid sale.

Our stock of Shoes for Boys' is unsurpassed. We sell them at a moderate profit—hoping thereby to retain the large patronage we have enjoyed for years.

Having for several months past anticipated the retirement of our store in San Francisco, we have taken especial pains to make our Oakland stocks as attractive as possible by removing to San Francisco all of our old goods and supplying their place with the best to be secured from the most reliable manufacturers.

We make the **$3.00** and **$3.50** popular shoe a prominent feature of our business and comparison of quality, styles and comfort-giving points will place our Shoes in the front rank—They are not "as good as $5.00, $6 00 or $7.00 shoes"—in the nature of things they cannot be—no more than silk at $1.00 yard is as good as better silk at $2.00 yard.

Shoe orders sold to those wishing them.

Come in the morning when convenient and avoid the afternoon crowd—store open every evening (Sunday excepted) during December.

We solicit your patronage

THE OAKLAND

1059 and 1061 Washington Street

and MACDONOUGH BLOCK

14th and Broadway

Have a Cigar

for Christmas? Of course you will. If you know cigars, and buy 'em yourself, you'll smoke our cigars, that is if you know it, and if you don't you should get acquainted right away. You'll appreciate it. If you don't smoke and are buying cigars for Christmas gifts, buy ours and you'll make no mistake.

B. BERCOVICH

S. W. Cor. Broadway and Twelfth St.

NO BRANCH STORES. PHONE MAIN 1077

SCHOOL DIRECTORS HOLD AN INTERESTING ELECTION

MR. GRAY SAYS HIS COMMITTEE WAS SNUBBED AND REFUSES TO VOTE—FRED CLIFT CASTS THE DECIDING VOTE — NEW TEACHERS ELECTED.

At the meeting of the Board of Education last night, Giles H. Gray as chairman of the Classification Committee, was excused from voting to determine whether Ambrose Megahan, or Anna Ruth Wilder should be elected to fill the vacancy caused by the leave of absence of Edwin Gilmore of the Polytechnic School. He declared that his committee had been "snubbed" and that there was a desire to over-ride the rules in an ill-advised haste to accomplish a certain purpose.

The Board over-ruled his protest, and proceeded with the election of a successor to Mr. Gilmore. Miss Wilder being chosen over Mr. Megahan, who had been strongly endorsed by his brother-in-law—P. M. Fisher—principle of the Polytechnic. In the formal ballot Miss Wilder received five votes, Mr. Gray being excused from voting. Before the vote was announced, Director Clift changed his vote from Megahan to Miss Wilder thus securing for her the place.

Director Clift then made an attempt to have the rules suspended to have Megahan elected to the temporar vacancy in the Peralta School but the Board refused to suspend, by a vote of 4 to 5, six votes being necessary to carry a motion to suspend.

WANTED TO ADJOURN.

It was late in the evening when it was announced that Megahan was in the lobby and was writing an application for the position of Gilmore.

Director Gray said that, unless there was some special business to come before the Board, he would like to have the body adjourn.

It was then again announced that Megahan was writing his application.

Director Gray said that there was no necessity for haste because of the vacancy in the Polytechnic School and that in the Peralta School the vacancy could be filled by substitutes.

Director Clift said that Megahan was writing the application as fast as he could and ought to be given a chance.

Megahan's application finally was handed to Director Gray who reiterated that there was no necessity for haste and that the Board could not act on the application because it was not in proper form. Again he moved an adjournment. There was no second.

A CONTEST.

Director Evans moved that they proceed to elect a teacher to fill the vacancy in the Central School.

It was announced that the rules would have to be suspended for the purpose. Director Evans made a motion to that effect and the same was seconded by Director Randolph. The motion was carried by the following vote:

Ayes—Button, Clift, Evans, Randolph, Robertson and Wilcox—6.

Nays—Gray, Isaacs, Redington—3.

Absent—Russ and Knox.

Director Evans then placed in nomination Anna Ruth Wilder, who, he said, was a successful teacher in the San Luis Obispo High School.

Director Clift placed in nomination, Ambrose Megahan.

RECOMMENDATIONS.

Director Button said that in the selecting of teachers for the High School the Board had received recommendations from Principle Pond. He wanted to know if Principal Fisher had any recommendations to make.

P. M. Fisher then recommended Mr. Megahan, who, he said, was an excellent instructor in mathematics and who, he was sure, would make a success in the commercial arithmetic class, which would enable a lady teacher to confine herself to English work.

A CASE OF SNUB.

"I ask," said Director Gray, "to be excused from voting. I am chairman of the Committee on Classification. Everything brought up now shows clearly that the Committee had been 'snubbed.' Every other teacher has been referred to the Committee. Two teachers have now been brought up here and there is nothing to show their competency. Megahan has not shown that he is competent and he has not filed an application which is in proper form. If your Committee on Classification is not to be trusted, why don't you dismiss it? To suspend the rules without a recommendation from the Committee is not doing the right thing to the committee."

EVANS MEANT NO AFFRONT.

Director Evans said: "I had no intention of 'snubbing' the Committee. This move tonight, is simply accidental—that is so far as there being no application from Miss Wilder. But she is well known and, I understand, there has been no application from Mr. Megahan on file for a long time."

Mr. McClymonds said that there had been an application of Megahan's on file for a number of years but an application was ineffective when it was made more than a year.

Director Evans said that they knew the credentials of Miss Wilder were good although there was not a formal application filed. No one intended any affront to the Committee in voting to suspend the rules.

Mr. Button asked how many years' experience Megahan had.

Superintendent McClymonds declared the application showed that he had nineteen years' experience as a teacher.

A vote was taken on the selection of a teacher and resulted as follows:

Wilder—Evans, Isaacs, Robertson, Wilcox and Redington—5.

Megahan—Button, Clift, Randolph—3.

The change of Director Clift's vote from Megahan to Wilder broke what otherwise would have been a deadlock, and gave the place to Miss Wilder.

Director Clift then moved that the Board proceed to elect Megahan to the vacancy in the Peralta School during Harms' absence.

The chair ruled that it would be necessary to again suspend the rules. Director Clift made a motion to that effect.

The motion was opposed by some who had favored the suspension in the other case.

This caused Director Clift to remark that some people seemed to blow hot and blow cold. He could not understand it. If it was right to elect one of the teachers, it was right to elect both of them.

Director Clift's motion to suspend the rules was lost by the following vote:

Ayes—Button, Clift, Randolph, Wilcox, Redington—5.

Nays—Evans, Gray, Isaacs, Robertson—4.

Absent—Russ and Knox—2.

LEAVES OF ABSENCE.

The request of Mrs. E. M. Bartholomew for a leave of absence until June 30 was granted.

Cora L. Williams of the High School was allowed a leave of absence for six months.

Miss Margaret C. Herrick, on motion of Director Clift, was granted an extension of leave until February 14 of next year.

Miss Brewer was granted a leave of absence.

Edwin Gilmore asked for a leave of absence from duty in the Polytechnic School because he wished to make certain studies.

The request was granted.

MISS DEWING ELECTED.

Director Clift said that Miss Dewing had been elected in June last for six months. He now moved that she be elected a teacher of the Oakland School Department. The motion was seconded and carried.

SCHOOLS FULL.

The congested condition of the schools was then brought up by Superintendent McClymonds.

"The schools," said he, "never closed so full as they are today. In some of the class rooms we have fifty-five scholars. When vacation is over we will be required to open another room in the Grant School. There is only one room left there. It is the janitor's, and that will have to be fixed up in some way. Then we have a section here (indicating the heart of the city) where we cannot accommodate any more children. Out at Sixtieth street the quarters are very much crowded and it will be necessary to find some more rooms in that vicinity. We cannot accommodate the increase in the attendance."

Director Clift asked if there were any funds available with which to purchase sites or whether they would have to be purchased with bonds, and was informed that there were no funds available for the purpose.

Superintendent McClymonds said that it would have to be done by bonds, because the Board could not save money enough for the purpose of building schools.

Director Isaacs asked if it were not the business of some committee to take up the subject in some manner.

On motion of Director Clift, the subject was referred to the Classification Committee to report at the first meeting in January.

GRAY OPPOSES A LEAVE.

E. P. Harms of the Peralta school asked for a leave of absence for three months.

Director Gray said:

"I am opposed to granting the request. He is the principal of the school. To grant him a leave of absence for three months would interfere with the classes. If he is to be granted a leave, let it be for six months or not at all. It is going to disrupt the classes and disturb the school. We will have to elect a principal to take his place during his three months' absence and, when he returns, we will have to put the other man out. We are making a great deal of trouble by granting all these leaves of absence, especially in the middle of the term."

Director Randolph said that he would vote in favor of granting Mr. Harms a leave for six months, when he would not be willing to vote for a leave of only three months.

"Mr. Harms," said Director Clift, "is getting $90 a month where he is. I think it is a duty he owes to himself and his family if he can find a place which will pay him $125 instead of $90 a month. I will amend to grant a leave of absence for six months."

It was then announced that Mr. Harms would be pleased to accept a leave for six months, and the leave was granted to him.

SIBLEY CHOSEN.

Ernest H. Sibley, on motion of Director Gray, was elected to take Miss Williams' place during her leave of absence. Mr. Gray said that Mr. Sibley was highly recommended by people at Stanford, that he would be particularly serviceable in teaching elementary science and mathematics, and, besides, it was desirable to have another male teacher in the High school.

DEFERRING TO THE CHARTER.

A number of requisitions for supplies in the various schools were read and allowed. The exception was one for physics and chemical supplies in the High school, which was sent in by Principal Pond.

Director Clift showed that the cost of these supplies would be $140 and that it was another case to which the City Attorney had referred as evading the charter, which required that requisitions costing one hundred dollars or more be referred to the Board of Public Works.

Director Isaacs wanted to know if the items could not be segregated, thus reducing the grand total.

Director Clift moved that the matter be referred to the Board of Public Works.

Director Gray said he thought the goods called for in the requisition could be divided into two parts, thus reducing the cost to less than $100. He would like to have the matter referred back with that purpose in view.

Director Clift said that they would have to look out for the City Expert, who had told him that he was looking out for such evasions.

President Redington said that if it was the spirit of the charter that the requisition should go to the Board of Public Works it ought to be sent there.

A number of inquiries were made then as to whether the articles referred to could be secured before the opening of the next term.

By way of answering the question, it was shown that the articles needed would have to be advertised for, and if they were secured without the intervention of the Board of Public Works the city would be saved the cost of advertising.

The motion referring the matter to the Board of Works was then rescinded and the requisition will be divided so as to come with the charter limitation as regards the amount of expenditure by the Board of Education at one time.

CHANGING SUMMER VACATION.

Superintendent McClymonds, in the matter of changing the date of beginning the summer vacation said that the Superintendent of Alameda Schools had said that the School Board over there was willing to close the schools one week later than at present, but that was hardly worth considering.

The matter was left to the Committee on Rules and Regulations.

GERMAN AND CHEMISTRY.

Principal Pond suggested that the Board adopt "Harris' German Composition" for use in the German class of the High school, and Peters' "Modern Chemistry" for the chemistry class. At the instance of Director Isaacs, the recommendation was referred to the Committee on Classification, where it will lie over for a month before being acted on.

BOILER INSURANCE.

A. P. Redding notified the Board that his company had gone out of the business of insuring boilers and had transferred the policies of the Board to the Hartford Steam Boiler Insurance Company.

The communication was filed and the Board will notify the company in question as to whether or not the transfer is satisfactory.

REMISSION OF TUITION.

The application of George Watkins for a remission of tuition was referred to the appropriate committee.

WANT WALKS.

The Committee on School Houses and Sites was authorized to prepare plans and specifications, on motion of Director Clift, for a sidewalk around the Piedmont school and a walk also leading up to the main entrance of the school.

SALARIES.

Superintendent of Schools McClymonds was authorized to draw the orders whereby the teachers might be able to get their December salaries.

The Girls' Debating Society was granted the use of the Common School Assembly Hall for a debate with the Lyceum of the Alameda High school December 21.

GRADUATING.

Superintendent McClymonds announced that the Class Day at the High school would be Thursday, December 19; that the graduation exercises of the High school would take place on December 20, and those of the Polytechnic school December 19.

Diplomas were ordered granted to seven pupils of the commercial class and to one graduate of the Polytechnic school, at the suggestion of P. M. Fisher.

On the recommendation of Principal Pond, graduation diplomas were awarded to the following students of the High school: Bessie Helen Beatty, Camilla Elizabeth Blowsid, Walter Whitney Boardman, Lulu S. Braun, William Walter Carruth, Hortenson Elson Chichester, Edwin S. Culver, Blanche Cushman, Grace May Davis, Annette Roble Downing, Sara Leoline Drinkwater, Millie Earnsham, Bessie S. Forrest, Malcolm Goddard, Cecil Wesley Graham, Leon Ernest Gray, Louise Sanford Hawes, George Clayton Hill, Mabel Josephine Howland, John D. Isaacs Jr., Lillian Isaacs, William Wells Logan, Florence Elizabeth Luke, Ethel Mayon, Jessie Miller, Varina Pearl Morrow, Sadie Josephine Mosbacher, Alice Nelson, Raymond Everett Nelson, Oliver Summerfield Orrick Jr., Alice Mary Quinn, Inez Whitmore Reed, Frank Sidney Robinson, Edgar Madison Sanborn, Rena Strowger, Margaret Wyman Taylor, Charlotte Ruth Thomas, Alice Irene Vane, Marguerite Gorton Vesper, Charles Sumner Warner, Ruby Enos Wolfsohn, Oswald R. Wood.

Adjourned.

Gift for a man?

—a gift that he will appreciate? You will find it here, right in style quality and price. Pause a moment over each of these lines:

SUSPENDERS	HATS
HOSIERY	NIGHT ROBES
SWEATERS	NECKWEAR
PAJAMA SUITS	SHIRTS
HANDKERCHIEFS	UNDERWEAR
SUIT CASES	GLOVES
TOILET CASES	MUFFLERS
VALISES	UMBRELLAS

Buy our merchandise orders, send them to your friends, and your gifts must be absolutely satisfactory. **Open evenings.**

M. J. Keller Co.

Oakland—1157-1159 Washington St.

Also in San Francisco.

A Raging, Roaring Flood

Washed down a telegraph line which Chas. C. Ellis of Lisbon, Ia., had to repair. "Standing waist deep in icy water," he writes, "gave me a terrible cold and cough. It grew worse daily. Finally the best doctors in Oakland, Neb., Sioux City and Omaha, said I had Consumption and could not live. Then I began using Dr. King's New Discovery and was wholly cured by six bottles." Positively guaranteed for Coughs, Colds and all Throat and Lung troubles by Osgood Bros., corner Seventh and Broadway. Price 50c.

BRIGHT WOMEN OF FABIOLA.

The ladies of Fabiola Hospital have made a great hit with their new book "Thoughts," published by the Dodge Publishing Company of New York. The book is now in its fourth edition. "Borrowings," which was issued by the ladies last year, had a sale of 25,000. The new book, "Thoughts," is now in its fourth edition. The publisher says: "It is an every day matter to receive letters from the Middle West praising 'Thoughts,' and it may gratify you to know that we have printed our fourth edition."

This speaks very well for the bright women of Fabiola Hospital. The book is for sale in Oakland.

WILL GIVE A CONCERT AT THE BLIND HOME.

The blind pupils of the Institution for the Deaf and Blind will give a concert on Thursday evening, December 19th, in the Assembly Hall of the Institution at Berkeley, at 8 o'clock. The friends of the pupils and of the Institution are cordially invited to attend.

The annual mid-winter vacation will begin on December 24th, when all pupils may leave for their homes. School will reopen on January 26, when it is expected that all scholars will be in prompt attendance.

REMOVED

WOOD'S OLD BOOK STORE

Has removed to

1245 BROADWAY

opposite Postoffice. Largest assortment of Old Books in the city. Old books and music bought, sold and exchanged.

SECOND-HAND SCHOOL BOOKS A SPECIALTY

PIANO PURCHASERS ATTENTION!

28 Grand and Upright

WEBER PIANOS

Used by artists of the GRAU OPERA CO. will be offered for sale at **Largely Reduced Prices, Commencing Monday, Dec. 9th.**

Old instruments taken in exchange.

Among all the instruments of renowned makers here and abroad, I to-day prefer the WEBER, because of its sympathetic tone quality.

EMMA CALVE.

Clark Wise & Co.

41 GEARY ST. Cor. GRANT AVE. SAN FRANCISCO

Branch Store: 519 Twelfth St., Oakland.

OPEN EVENINGS.

"Priest's Soda" is a natural mineral water from Napa county.

The 5 o'clock edition of THE OAKLAND TRIBUNE may be purchased in San Francisco at that hour at 746 Market street, near Grant avenue (Cooper & Co., art stationers); at the ferry building news stands; at the Grand Hotel news stand, and at the Palace Hotel news stand.

Large Variety Bulbs.

Just arrived. Sanborn's, 517 14th St.

If You Want Flowers

Early in spring, get your bulbs at H. M. Sanborn's, 517 Fourteenth street. Phone Main 516.

Call for "Priest's Napa." It is the best. 380 Thirteenth street. Telephone John 836.

Thousands

Of bargains this month, at H. Schellhaas' store. New goods at marvelously low prices. See our display. Corner Eleventh and Franklin streets.

"Priest's Napa" is what you want for a table water. Leave orders at 380 13th street.

"My Cake is Dough."

Did not use Sperry's Flour.

CASTORIA.

Bears the Signature of Chas. H. Fletcher. The Kind You Have Always Bought

$1 A WEEK

Just as You Like....

Get what you want, and we extend credit, whether it be a

Tailor Suit, Jacket, Cape or Fur Garment

Our prices for credit are as low as strictly cash houses.

EASTERN OUTFITTING CO.

465 TWELFTH ST.

Bet. Washington and Broadway, Oakland

Have a Look at Our Newmarkets

OPEN EVENINGS UNTIL XMAS.

Lydia E. Pinkham's Liver Pills

Are specially prepared to act in harmony with the female system. They cure **Constipation and Sick Headache**, resulting from causes peculiar to women.

25c

Wouldn't seem like Christmas

without some of that pure candy from Lehnhardt's. All manner of Fancy Boxes and Baskets for gift-making—what could be nicer?

Lehnhardt's

1157-1159 BROADWAY

JOHN E. MILLER, President
JOHN L. GREER, Secretary and Manager

ALAMEDA COUNTY ABSTRACT COMPANY

SEARCHERS OF RECORDS

Complete Property and name Indexes of Alameda County.

911 BROADWAY TEL., JAMES 691

SAN FRANCISCO.

The D. Samuels Lace House Co. HOUSEHOLD PROVIDERS

Importers of High-Class Dry Goods.

JUST RECEIVED—Six lines of choice materials in white and cream for bridesmaids, debutantes, and evening gowns—rich but inexpensive.

Housekeeping Department.

We offer only the most reliable goods at very close prices.

Blankets—Magnificent values in white and colored Blankets—large size white blanket at $3.00 pair—special values at $3.75 pair, $4.25, $5.00, $5.50, $6.50 pair up to finest grades produced. A saving of 20 per cent to purchaser.

Near Linen & Mascot Sheets.

Two best muslin sheets manufactured—sold at cost of material—all size beds from cribs to largest. Hotels, institutions etc., should send for price list.

Bed Spreads and Comforters

Wholesale and retail. We are direct mill agents and offer tremendous inducements.

Table Linens.

We are direct importers of the very best German, Irish, English and Austrian linens which we sell at wholesale prices—Our assortment is immense.

EMBROIDERING and MONOGRAMING OF LINENS OUR SPECIALTY.

The D. Samuels' Lace House Co.

WHOLESALE——RETAIL

SUTTER ST. Corner GRANT AVE.

SAN FRANCISCO

Sole Agents for Quilted Table Padding.

THE ASAHI, 朝日商會

(Means Sunrise.)

THE ONLY STORE IN SAN FRANCISCO,

Japanese Embroidery and Drawn Work

We have just received NEW GOODS for XMAS GIFTS.

Hand-made Fine Linen Drawn-work Handkerchiefs, each.... 15c to $3.00

Hand-made Ladies' Linen Collars each..... 25c

Hand-painted Xmas Cards and Japanese Calendars, each..... 15c, 25c

Wood Japanese Writing Paper with Envelopes per box..... 25c, 35c

Fine Cloisonne Vase, Teapot, Buckles, Special Sale, each... $1.00 to $3.00

Hand-painted Water Color Pictures (with frames by Japanese Artists) 75c to..... $2.50

Hand-painted Dinner Cards, doz 25c

Silk-border Handkerchiefs, 20c, 50c

THE BEST XMAS PRESENT!

Easy to send by mail to your friends in the East for

Xmas Gifts.

THE ASAHI,

224 Post St., Nr. Grant Ave.,

On north side, four doors from March's Store.

SAN FRANCISCO.

For the Family. For the Physician. For Everybody.

PURE, OLD, MELLOW

Gilt Edge Registered Whiskey

Never varies in quality.

For sale everywhere.

Wichman, Lutgen & Co.

Sole Proprietors

SAN FRANCISCO, CAL.

TURKEY SHOOTING AND BOWLING

DAY AND NIGHT AT

Minnesota Harry's Shooting Gallery,

457 7th Street, Oakland.

A CERTAIN MAN IN THIS TOWN NEEDS WATCHING

Is he your husband, your brother, or your son? Does he deserve *any* Christmas present? Then, in a possible list of 500 givable things, there is not one that will so perfectly meet his appreciation as a watch.... $5.00 to $10.00

W. N. JENKINS

The Leading Jeweler

Tel: White 872 1067 BROADWAY

PACIFIC OPTICAL COLLEGE

The only first-class optical college or school west of St. Louis.

PROF. L. F. NELSON—H. W. TAYLOR, O. D.

DR. H. R. VIETT

62 SAN PABLO AVENUE

E. W. McCLANAHAN, PROPRIETOR
SIDNEY LEWELLEN, MANAGER

The Palisade

461 TENTH ST.

PHONE BROWN 527 OAKLAND, CAL.

KINDLING WOOD

7 Sacks for $1.00—At ROHAN'S Coal Yard, Fifth and Washington Sts. Telephone Main 545.